2830 Sworn average circulation for March
By mail—1494
By carrier—1336
Guaranteed 40 per cent in excess of nearest competitor

COSHOCTON DAILY AGE.

VOL. 12. No 91 TUESDAY COSHOCTON, OHIO, APRIL 16, 1907 TUESDAY TWO CENTS

WEATHER
Colder, probably light frost and Wednesday

MEXICAN TOWNS FALL ON WOBBLY EARTH

PEOPLE FLEE TO THE PLAINS IN WILD ALARM

Scores Crushed Under Falling Walls in Many Cities

[By Telegraph to The Age]

Mexico City, April 16 —The cities of Chilpancingo and Chilapa, in the state of Guerrera, Mexico, were completely destroyed by the earthquake shock Sunday night. Houses toppled down liks building blocks in both cities. Up to this hour the known dead at Chilpancingo number 11 and the badly injured more than one score.

Among the dead is wife of Postal Inspector Leopoldo Lopez Guerra and the child of Jose Aleman, the postmaster of the city Jose Lopez Martinez, manager of the federal telegraph office, was struck on the head by a block of stone and badly injured. The utmost panic prevails everywhere, and people are fleeing to the open country. The earth continues to rock at half hour intervals, and many minor shocks are completing the work of destruction of the first earthquake All telegraph communication with the outside world ceased shortly after 11 30 o'clock Sunday night, when the first shock was felt. The telegraph operators have installed temporary quarters in an open square and are working with the sky for a roof.

Chilpancingo's population is about 7,500, and until the panic into which the citizens have been thrown abates, it will be impossible to state accurately to just what extent the recent earthquake has decreased it The population of the city of Chilapa is 15,000, and that place is the home of the bishop of the Catholic church

Word has reached here that the town of Chilapa, 42 kilometers to the northeastward, has also been destroyed As yet no details have been received as to the number of the dead and wounded, but it is expected that the number will be large.

Midway between the cities of Chilpancingo and Chilapa is located the city of Tixtla This is a prosperous and progressive community and as no word has been received from that place it is feared that it also has been destroyed According to the movements of the earthquake Tixtla would be in its direct line, and if the city has escaped it has been only by a miracle.

Both the volcanoes of Colima and Jorullo are in that region, and the people fear that the recent eruption of the earth may cause these mountains to become more active and to destroy much property and many lives.

Relatives of Coshocton People Dwell in Mexico And Anxiety is Felt

In Mexico city there has dwelt for the past half dozen years Mr and Mrs J Warren Garrett and family Mrs Garrett is a sister of T. G Brown of Coshocton and the recent earthquakes have caused a great deal of anxiety in the family of the latter for their safety. Latest reports are that towns outside of the capital are more seriously damaged

Court House Repairs Far Off

All the county commissioners were in session Tuesday morning, Benton Davis having sufficiently recovered from his illness to be present A number of bills were paid Monday Tomorrow the commissioners will let a contract for grading a road near Fresno and will also let a contract just back of Roscoe along the Retilley farm This afternoon they are taking up the Newcomerstown bridge situation with Mr. Miskimen

The proposed remodeling of the courthouse is not pprogressing in a favorable manner just at present The commissioners think the estimates of the cost of the improvement are too high and the matter may be held over for many months yet

Girl's Father Before The Jury

Josiah Benell, the father of Cora Benell, testified before the grand jury Tuesday morning and will be examined further this afternoon He and his wife, formerly Mrs Cutshall, are now living on the Henry Crawford farm back of Roscoe having moved thelef rom Fresno about three weeks ago. There are still a number of witnesses to be examined in the Benell case

Death of Sister.

Charles Gallaher was called to East Liverpool today on account of the death of his sister-in-law Miss Mae Conkle

New Position.

Chester Beck of East Liverpool has taken a position as turner at the pottery.

Today's News

Page 1—Meek Co. adds big new department.
Bordenkircher case goes to Zanesville this week.
Runaway wrecks buggy
Water works a profit to city
Girl alleged to have helped in jail attempt.
Coshocton people have relatives in Mexico earthquake
Page 2—Theory on Crispen murder
Gold Medal candidates at West Lafayette
A mail order sermon
Page3—Badly hurt in wreck
Story of landgrabbers.
Page 4—Editorial
Conesville commencement May 4th
Page 5— Society and personal
Page 6—Grand jury hard at it
Vaudeville a big hit
Cambridge's big Chautauqua program
Peace conference
Page 7—Baseball Co. incorported today
Tennis club re-organizes
Markets and Want Ads
Page 8—Mrs. Benj. Bordenkircher dead
Night prowler scares woman
Court items

WATER WORKS A PROFIT

The report of the city water works office has been filed and shows a large increase over past years.

Total receipts from all sources—$21 539 67

Balance in treasury January, 1906—$9,059.79

Total—$30,599 46

Total disbursements—$23,976 36.

Balance in bank January, 1907—$6,623.10

The disbursements were classified as follows:

Office rent, furniture, light heat, stationery, salaries, etc—$1,810 28

Keeping up main plant, repairs, etc—$7,658 45.

For main extensions, services, etc—$7,435 41

Meters and repairs—$166 52

Refunders—$16 70

Bonds and interest paid—$6,889.00

The dpartment laid two miles and 354 feet of new mains, and 190 new consumers were added in the year, making a total of 2442 consumers.

Dr. Bigelow Lectures Friday

Rev. Dr. Herbert S Bigelow will lecture at Grace M E. church Friday evening, under the auspices of the Central Trades and Labor Council, on the subject of "Direct Legislation " Everybody is cordially invited. .

MANCHURIA TURNED OVER TO CHINESE

Evacuation Under Portsmouth Treaty is Accomplished

[By Telegraph to The Age]

St. Petersburg, April 16. — Dispatches received from Tokyo and Peking show that the evacuation of Manchuria by the Russians and Japanese, as agreed to under the Portsmouth treaty, and the repossession of that vast domain by China, has been accomplished under the terms of the agreement between Russia and Japan fixing April 15 as the limit of time for the actual transfer

The expiration of the limit for the evacuation of Manchuria by the Russian and Japanese troops finds not a single soldier of the Russian military establishment left in Manchuria. The railroad guards, approximately 8,000 men, as provided for by the treaty, are commanded by General Chicagoff and are attached to the ministry of railroads and not to the war department. The functions of the guards are confined strictly to the railroads The policing of the country and the suppression of Chinese bandits have been turned over to Chinese troops.

Though the final results of the Russian negotiations with China for the re establishment of the Chinese customs houses and with Japan for treaties of commerce and fisheries, which will round out the Portsmouth treaty, have not been maintained, both negotiations are proceeding satisfactorily.

Count Witte, the negotiator of the Portsmouth treaty, has now withdrawn almost entirely from public life except in the minor role of a member of the council of the empire. When questioned regarding the evacuation of Manchuria, he said he was out of touch with diplomatic affairs, but the prompt evacuation of the Chinese territory was no surprise to him.

"HALF-TONES", TO BE MADE BY MEEK CO.

Within the next month a new department will be added to the Meek Co., that of photo-engraving which will be run in connection with the Tuscaloid department, and like that department will be under the direct management of Mr. F. C Kristufek

In speaking of the matter to an Age representative Tuesday afternoon Mr. Kristufek stated that that equipment of the department would be the most modern possible in every respect.

"When the department first begins work we will employ three men in addition to myself" he said, "and as it grows the number will be increased. We will make a speciality of three color work and half tone cuts for black and white work at first and in time will do all high grade work We have bought the finest equipment obtainable and expect to make this new department one of the best we have "

Miners Shot at From Ambush

Bridgeport, O. April 16—Ten Hungarian miners while walking along a road near Ryland, were shot at from ambush todal. One was killed and one fatally wounded and the others fled. It is believed the attack is due to the hostile feeling against foreigners as there is no strike.

Bordenkircher Case Up to Circuit Court

AND THE CAT CAME BACK.

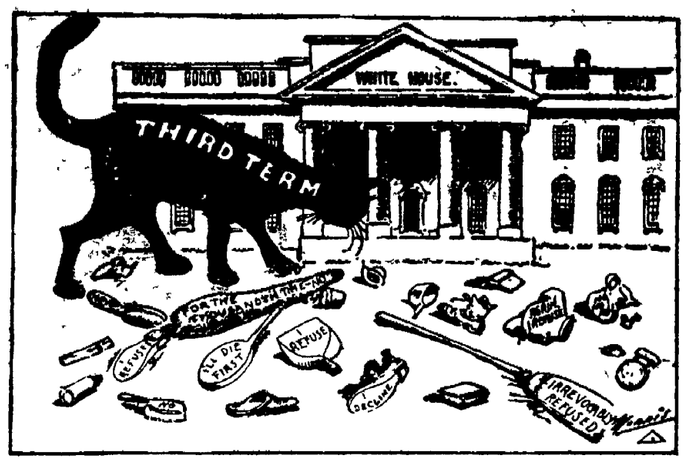

—Morris in Spokane Spokesman-Review.

RUNAWAY TEAM TRIES TO HURDLE OVER FENCES

Driver Thrown Out But Unhurt in an Episode on South Seventh Street

One of the most exciting runaways that has occurred for several days took place on South Seventh street about 3.30 o'clock Monday afternoon A big black team recently purchased by George Markley became frightened at something near the Butts grocery, and started to run. They turned into Elm street, and ran across the Tverdahl lawn nearby

Throwing the Driver Out.

He was unhurt however and at once started after the roses. They ran to Brower avenue and from there up over the terrace and a horse ran on each side of a fence The buggy was dropped at Brower avenue and badly smashed. The horses came to the end of the fence where a coal shed blocked their progress One of them

Tried to Jump

over the fence but could not, and broke the fence down That horse was badly cut about the breast from coming in contact with one of the fence posts

The furious animals continued to run, and ran down South Ninth street to Orange and from there to Seventh where Warner Seward caught them The injury to the horses did not amount to anything serious, and the buggy was the only loss

LETTERS OF ST'NF'D WHITE TO BE SHOWN

[By Telegraph to The Age]

New York, April 16. — "If another trial is held it has been agreed that the same line of defense as that used in the first trial will be followed. Evelyn Thaw will tell her story again, but her testimony will be greatly strengthened by documentary evidence that was not used before." This is the statement credited to Lawyer Dan O'Reilly of Harry K Thaw's counsel. It has been reported that O'Reilly would be chief of the defense when the trial is called again, but this report was not confirmed, and it was even stated semi-officially that none of the lawyers who officiated at the last trial had been dispensed with by Thaw On the other hand it was said that several of them had been paid the stipulated fees and, while there would be no formal announcement of their dismissal by Thaw, they would not reappear in the case. As to Mr. O'Reilly's reference to documentary evidence, it was said that he referred to letters written to Evelyn Nesbit by Stanford White.

Mrs J. E. Leighninger of West Lafayette is spending the day in the city with friends.

PRESBYTERY IN SESSION AT ZANESV'LE

Rev. Hamilton and Mr. Herbert Denman went to Zanesville Tuesday morning to attend the meeting of the Zanesville Presbytery which is in session there now. All the charges of Knox, Coshocton, Muskingum and Licking counties will be represented and it is estimated that the number of delegates present will reach 50.

A number of important matters will come up and a particularly interesting feature of the program will be the symposium conducted by the Zanesville ministers on the recent evangelistic movement in Zanesville which was lead by Dr. Munhall of New York.

First Nominated Maj. McKinley

Canton, O. April 16—Geo. W. Baldwin, appointed by McKinley consul at Nurenburg, Germany, died today in New York. Baldwin nominatted McKinley for his first political office, prosecuting attorney, of Stark county

ATTORNEYS TO GO DOWN TO ZANESVILLE

Will Ask Bond and The Woman Be Released on Bail

The Bordenkircher case will come before the circuit court at Zanesville this week, is the announcement made by Mrs Bordenkircher's attorneys Tuesday morning.

They expect to go to Zanesville either tomorrow or one day the first of the week, and they will file before the circuit court a transcript of the case, a bill of exceptions and a petition in error. They will also ask a stay of execution of the ten year sentenced imposed by the lower court, and will ask for the release of their client on bond, which it is rumored she is ready to furnish to a limited amount.

She was sentenced March 30 and the law gives the sheriff 30 days to take her to the pen. If the higher court should decline to stay the sentence she would have to be taken to Columbus within two weeks from today

GIRL IS SAID TO BE IMPLICATED IN ATTEMPT

It has developed that a deaf and dumb girl may have played a part in the attempted jail delivery, extensive mention of which was made in Monday's Age.

It is said that Miss Mamie Potter was seen out in the alley just west of the jail Saturday evening about seven o'clock conversing with John D. Elson by means of motions of their fingers. It seems that the note asking that a pie with a saw in it be baked and sent to the jail, was tossed out of the window Saturday night but as it dropped between the jail and the fence the girl could not get it. Monday about eleven o'clock Jim Castettor came around into the alley but he saw Deputy Sheriff Wiggins watching him from the barn and did not tarry long enough to get the note. Mrs Browning, the sheriff's wife also saw him After Castettor had gone the note was found.

Soldiers Cheer The Old Flag

There was an exciting scene Monday night at the Edisonian when the last picture of the Northern Star, a great American flag is waved. The house was filled with veterans of the war with their wives and families, who were the guests of Manager Potter, and the house went wild with enthusiasm. The pictures all the way through are brimful of patriotism and adventure. It will be shown again tonight.

Dresden to Vote May

A petition asking for a local election in Dresden, which was signed by 182 names, was presented to the Dresden council at their meeting last night. The council ordered the election to be held June 6 and both the "wets" and "drys" are bending every effort to win at the polls. Both sides claim the victory.

An Explanation.

W. B. Foster, Mayor, Dresden, O.

Lynching Fever Seizes Many Southern States

Lynchers Shot.

New Orleans, April 16.—Five men were wounded during an unsuccessful attempt to lynch a negro at Bunkie, La No lights of any sort were burning when the posse took the negro from the jail, and members of the posse disagree as to who did the shooting, some declaring that a crowd of negroes did it, while others claim that members of their own party are wholly to blame.

Womans' Story.

Kirbyville, Tenn., April 16 —Mrs T. T. Tissue, who was shot while fishing on a creek, has revived and told the story of the affair. She signed a sworn statement saying her husband did the shooting and threw his gun in the creek, and, according to Mrs. Tissue's statement, he rubbed his wife's blood on his shirt to confirm his story that he was attacked by a negro. Feeling is high, and a lynching is probable.

Jail Guarded.

Lexington, Ky, April 16. — The jail at Beattyville, Lee county, was guarded to prevent a mob from lynching Clay Thomas and his father-in-law, Levi Reynolds, who are charged with killing Jesse Abner. Thomas has confessed and was held to the grand jury without bail. The killing was a result of an old Hargis-Cockrill feud. Abner was one of the Hargis faction.

Local Option in Wisconsin

[By Telegraph to The Age]

Madison, Wis., April 16.—The Baker bill, providing for district option in cities, was passed by the assembly without discussion. It provides that the residents of any district containing from 100 to 1,000 electors may by petition have the question of whether any saloon shall be licensed to operate in such districts submitted to a vote of the electors, and if a majority votes against the saloons the common council is prohibited from granting licenses. The bill also limits the number [illegible]

Brother of Elsie Janis Gone

[By Telegraph to The Age]

New York, April 16. — A wireless message has just been received by way of Halifax stating that Percy Janis, brother of Miss Elsie Janis, the young star of "The Vanderbilt Cup," disappeared from the steamer Minneapolis at sea. It is believed that he either fell or jumped overboard. He was 22 years of age and was on his way to London, where he was to take a part in the London production of "Mrs. Wiggs of the Cabbage Patch." The parents of Percy and Elsie Janis reside in Columbus, O.

3-cent Fare Is a Fiasco

[By Telegraph to The Age]

Cleveland, O., April 16.—The Cleveland Electric Railway company reported to the city council that the operation of cars at a 3-cent fare, in accordance with the city administration policy, is a losing venture. Thsee lines have been operated at the low rate following the expiration of the company's franchise, according to the ruling of the district and supreme courts of the United States. The report declares the cost of carrying passengers was in excess of 3 cents, and that the expense would not warrant a continuance of the test.

PENNSYLVANIA TO RENUMBER EVERY TRAIN ON ENTIRE SYSTEM

It won't be long before Coshocton will have to learn all over again the numbers of Panhandle trains. No. 3 and No. 19 and No. 20 and the rest, may perhaps become dreams of the past and these well known trains be supplanted by new numbers. This is all due to the fact that every passenger train on the entire Pennsylvania system is to be renumbered. It will require several months of hard work. The [illegible] on hav-1, but it is now thought this will be impossible.

Many of the through passenger trains have had the same number ever since they were placed in operation and were known by that number not only by railroad officials, but by the majority of the passengers. In many cases the name of the train was not used, the number being far more familiar. This series of numbers was arranged many years ago when comparatively few passenger [illegible] been almost doubled and a large number of additional trains have been placed on the various divisions As a result the numbers in certain "blocks" have been exhausted and in some cases two trains have the same number.

Under the new arrangement there will be a special series of numbers for all through passenger trains. The lines west twill have a series for each branch line, and the lines east will have [illegible]

NEWSPAPER ARCHIVE®
NEWSPAPER ARCHIVE®

MAKE MONEY

You can if you follow the adage

MONEY SAVED IS MONEY EARNED

Start an account with us put away a certain amount each week, and it will astonish you to see your balance grow.

COSHOCTON NATIONAL BANK

Main and Fourth Streets.

HICKS' CAPUDINE

IMMEDIATELY CURES Headaches and Indigestion

Trial bottle 10c At druggists

C. E. Anderson's Drug Store

Pennsylvania LINES

EXCURSION TO JAMESTOWN EXPOSITION
Norfolk, Va., Apr. 19 to Nov. 30
Choice of a number of attractive routes.

LOS ANGELES, CAL.
April 27 to May 1—Mystic Shriners
May 7 to 15—German Baptist Brethren. Good going one route, returning another

ATLANTIC CITY, N. J.
May 31 to June 3—American Medical Ass'n

SARATOGA SPRINGS, N. Y.
July 5, 6, and 7—Knights Templar.

PHILADELPHIA, PA.
July 12, 13 and 14—B. P. O. E.
One-way Second class Colonist Tickets to Idaho, Montana, Mexico and Pacific Coast Points at Unusually Low Fare daily during April.

AROUND THE WORLD
Tours $600 and upward.
For full particulars consult Wm. H. Kipp, Ticket Agent, Coshocton.

$40.10 TO SAN FRANCISCO LOS ANGELES PORTLAND SEATTLE

and other destinations in the West and Northwest. Proportionate rates to many intermediate points. For rates and full information call or write W. J. Davies, Agent, W. & L. E. railroad, Coshocton, Ohio

French Coach Stallion Diadem 4202

Will make the season at the stable of H. A. Wolfe, 122 South Fourth street. If you wish to see the handsomest horse you ever looked at, just call and see him. Will be pleased to show him to all who call.

J. E. FOSTER
VETERINARIAN
Standard Veterinary Remedies for Sale.
BOTH PHONES.

THEORY ON CRISPEN'S DEATH

Huntington Papers Think Crime Due to Fancied Revenge

Copies of the Huntington Herald with full and graphic accounts of the murder of William Crispen have been received by The Age. The dying statement of Mr. Crispen was "I was walking along the street when a man wearing a mask threw himself in front of me with a dagger in one hand and something I knew not what in the other. He thrust the weapon into my stomach I was too startled to give a description of the man, but had I had a club he would not have attacked me again. But I am not dead yet."

This declaration was made to Miss Gates a nurse at the Huntington hospital, shortly after he had undergone an operation and a few minutes before his death

Mr. Crispen had been boarding at the Arlington hotel. John Bayles, who is charged with the crime, was found in the vicinity shortly after Mr Crispen's cries were heard. One of his hands was stained with blood but a pen knife was the only weapon found upon his person It is claimed that Bayles flourished a knife in Davis' restaurant at the same time proclaiming that he could kill any man in the place at midnight Monday.

Some who know the traits of both say that he is a great fellow to seek favors from new acquaintances in the way of buying drinks for him It is conjectured by some that he and the murdered man had been together and the latter in trying to draw away from Bayles who had become a bore became the victim of revenge on the part of the offended fellow. This is just hearsay as there is no evidence yet obtained to confirm such an allegation.

Doing Business Again

"When my friends thought I was about to take leave of this world, on account of indigestion, nervousness and general debility," writes A A Chrisholm, Treadwell New York "and when it looked as if there was no hope, I was persuaded to try Electric Bitters, and I rejoice to say that they are curing me. I am now doing business again as of old, and am still gaining daily." Best tonic medicine on earth Guaranteed by C. E. Anderson, Coshocton druggist, and by C M Ferguson, Roscoe druggist, 50 cents

300 SQUARE FEET

May be covered twice with one gallon of Green Seal Paint.

For sale by Benj. Coe, Coshocton J. A Bell, Roscoe and Strome Bros., Warsaw, Ohio.

WALKER & LAWRENCE
Women's Pat. Lea. Oxfords $2 to $5

New Incorporations

Among the new incorporations at Columbus Monday were:

The Robinson Dry Goods Co., Newcomerstown, $15,000; by J. M. Wilkins, A. B. Robinson, Howard R. Croft, Lee Wilkins and Alfred Wilkins.

The Newark Ohio Pythian Gazette, Newark, $40,000, by George P Webb, Jesse Grove, Harry Rexroth, Charles C. Forry and Perry C. Pratt

The Knox County Branch of Ohio Humane Society, Mt. Vernon, by Hon C V. Trott, Leander Hayes, J. H. Bone, David Lantz, Captain M. M. Murphy and others.

In the Public Eye

BRIGADIER GENERAL THOMAS H. BARRY, WHO IS IN COMMAND IN CUBA.

Brigadier General Thomas H. Barry, commanding the United States army forces now in Cuba, has had wide experience in military affairs. A native of New York, he was graduated from West Point, at the age of twenty-two, in 1877. He served first in the cavalry and later in the infantry, rising to the rank of lieutenant colonel by the time of the Spanish war. He was made a brigadier general of volunteers and served in the China relief expedition and in the Philippines. He was chief of staff for the Philippine forces. In the summer of 1903 General Barry became a brigadier in the regular army.

Squire Fry Left Large Progeny

John Peter Fry whose death The Age recently chronicled was born in Bavaria, Germany Dec. 6 1823 With his mother, brothers and sisters, he came to Ohio in 1837, and settled near what is now Bluff, and lived there continuously until his death except about 2 years near Everton in the fifties. He was married June 29 1849, to Magdalena Brenstuhl and to this union were born 8 children of whom 5 sons and two daughters survive him. After the death of his first wife he married Barbara Breitenbucher March 6 1861 To this union were born 11 children 7 of whom, all sons, survive him. He died April 1 1907 leaving his 11 children, 38 grandchildren, 7 great grandchildren one brother and a large circle of other relatives and friends to mour his loss

He was a man of more than ordinary intelligence and retained his mental faculties to the last He served as Justice of the Peace during the last 36 years of his life Attorneys speak highly of his ability as a judge and when his decisions were received by the higher courts, they were usually sustained He was a quiet, unobstrusive man, industrious, honest and faithful to every trust reposed in him and his word was as good as his bond

In politics he was an old-time Democrat, having supported every Democratic nominee for the presidency since the days of James K. Polk.

He united with the Evangelical church on Dutch Run in his boyhood days and remained a member and contributed to its support until his death.

S. H. Fry of Bluff is in the city on business.

One Reason For Mail Orders

Uhrichsville people in a card to the Chronicle say that the reason they have bought things of mail order houses is that, the mail order houses hunt their business and they never see advertisements of their home firms, with few exceptions, in the home newspapers.

Bitten by a Spider.

Through blood poisoning caused by a spider bite, John Washington, of Bosqueville, Tex., would have lost his leg, which became a mass of running sores, had he not been persuaded to try Bucklen's Arnica Salve. He writes "The first application relieved, and four boxes healed all the sores." Heals every sore 25c at C. E. Anderson's, Coshocton, and also at C M Ferguson's drug store Roscoe, Ohio.

THE GREEN SEAL PAINTS

Stand thinning with pure Linseed Oil, and are therefore more economical than other paints. Read directions on every package.

For sale by Benj. Coe, Coshocton J A Bell, Roscoe and Strome Bros., Warsaw, Ohio.

On His Farm.

P P Renner is at his farm south of town today looking after repairs to the buildings. He purchased a fine driving horse near Baltic Monday

No other remedy on earth is so good for children as Hollister's Rocky Mountain Tea; makes them eat, sleep and grow, Bright eyes, rosy cheeks. 35c Tea or Tablets

—C. E. Anderson

PLAINFIELD.

Plainfield, April 16—Born to Will Rodrig and wife Sunday a baby boy

Mrs Gamble of Newark arrived Saturday for an extended visit with Miss Minnie Tidrick

Miss Mary Carr returned the last of the week to her home in Newcomerstown after visiting for three weeks with Miss Margaret Tidrick

Edwin Sibley left Monday for Florida where he expects to make his home with his brother Rev. Ray Sibley at Jacksonville.

J. B Bassett was in Columbus last week on business.

S. W. Sibley accompanied by Miss Mary Lizzie Sibley of Coshocton left Monday for Washington

Will Thompson and wife moved Monday to the William's farm south of town. Mr. Hall, the former renter moved the same day to West Lafayette.

A concert will be given in the township hall on the evening of May 30 Proceeds for the Plainfield band.

Woman's Nightmare

No woman's happiness can be complete without children; it is her nature to love and want them as much so as it is to love the beautiful and pure. The critical ordeal through which the expectant mother must pass, however, is so fraught with dread, pain, suffering and danger, that the very thought of it fills her with apprehension and horror. There is no necessity for the reproduction of life to be either painful or dangerous. The use of **Mother's Friend** so prepares the system for the coming event that it is safely passed without any danger. This great and wonderful remedy is always applied externally, and has carried thousands of women through the trying crisis without suffering.

Mother's Friend

Send for free book containing information of priceless value to all expectant mothers.

The Bradfield Regulator Co., Atlanta, Ga.

WILL SPEAK FOR GOLD MEDAL

Contestants For Annual Prize are Chosen at W. Lafayette

West Lafayette College April 16—President Straughn came home Saturday evening after an absence of two weeks in Washington D. C., attending the Maryland conference. He was accompanied by his sister, who will make a brief visit The president preached here in the M. P. church Sunday morning and presented the interests of the college to a large congregation. A liberal collection was received

Dr. Thomas has been absent a great deal lately lecturing. The doctor is becoming very popular on the platform but he always makes his dates either Friday or Saturday evenings so that they do not interfere with his college work After a recent lecture delivered by him at Concord, Mich. the press of that city said it was the best lecture of their entire course. The doctor delivered the closing lecture of a course of eight.

The Webster literary society are giving a series of recitals for the benefit of their piano fund. They have given one at Plainfield and one at Orange and will give the next at Baker's ville.

One of the most interesting events of commencement week has come to be the gold medal contest It attracts a greater crowd than any other exercise not excepting the commencement exercises themselves Again the time has come to select the contestants They are chosen from the two literary societies so that it is a contest between the societies as well as the individuals. The Websters have selected Miss Zumbo of Morgan county Mr P R Davis of Empire and Mr. George Schultz of West Lafayette. The Irvings will be represented by Miss Debbie Leighringer of West Lafayette and Denver Johnson of Freeport They will contest for the medal in essay, oratory and debate respectively.

The Christian Endeavor convention of the Muskingum conference will be held in the M P church May 3rd and 4th. The best speakers will be present and the music under the direction of Prof Straughn will be an inspiration in itself. Miss Satterwhite will preside at the organ and the college glee club will assist the church choir.

Prof Gregg visited his home folks at Cambridge recently, remaining over Sunday.

Miss Eva Swihart of Coshocton spent Sunday with Miss Satterwhite Miss Eva is a former student and has a great many friends here.

Mr Ray Beall, one of our first students, who recently completed his course at O. S. U., is home for a short visit

Miss Sherman of Mt Pleasant is a new student in the literary department There are several new students from West Lafayette in the musical department.

How's This?

We offer One Hundred Dollars Reward for any case of catarrh that cannot be cured by Hall's Catarrh Cure.

..F. J. CHENEY & CO. Toledo, O.

..We, the undersigned, have known F. J. Cheney for the last 15 years and believe him perfectly honorable in all business transactions, and financially able to carry out any obligations made by his firm.

Walding, Kinnan & Marvin, Wholesale Druggists, Toledo, O

Hall's Catarrh Cure is taken internally, acting directly on the blood and mucous surfaces of the system. Testimonials sent free. Price, 75c per bottle. Sold by all druggists.

Take Hall's Family Pills for constipation.

FOOD FOR FIRE.

McGill University In Montreal Suffers Second Great Loss.

Montreal, April 16.—McGill university suffered its second great loss from fire within two weeks. The medical building was burned to the ground. The loss is estimated at $500,000, but the equipment of this department of the university can not be replaced without years of labor. Like the McDonald engineering building, destroyed by fire April 5 with a loss of nearly $750,000, the medical department contained many records and instruments which probably can not be reproduced.

Five thousand feet below the surface of the earth the far-famed springs of Aachen (Aix-la-Chapelle), Germany, receive from Nature's hand their mysterious power to heal and beautify.

And all the mystery of Aachen's waters as they steam up from the subterranean depths, has been caught by the renowned German scientist, Professor Stahlschmidt, who embodied it in Veroform Toilet Soap.

veroform toilet soap

is the best means to acquire health and beauty. It produces and preserves a clear, velvety skin and a complexion of youthful freshness.

The most exquisite toilet soap that ever was made, even if it had no medicinal value.

The most effective medicinal soap that ever was made, even if it had no special merits for the daily toilet.

Received the Gold Medal and a special award, the Cross of Honor, at the Health Exposition, Berlin, 1904. Prize Medal, Luttich, 1905; Grand Medal for Progress, Vienna, 1906.

Sold at All the Leading Stores

Chalfants Boy Highly Honored

Chalfant, April 16—Mrs. Permelia Howell at this writing, is just at death's door.

Robert Dickerson has gone to Dresden to work in the plug factory

Mrs. Henry Cloy went to Coshocton Monday to see friends and do some shopping

Mrs. Harve Cave and her daughter Clauda visited at the former's sister Mrs. H. E. McConnell's last week

Day Dickerson has gone to Harrison county to spend a part of the summer with his uncle and help him on the farm.

Mrs George Chalfant and her daughter Lena visited (the former's sister) her sister Mrs. Al Anderson near Tunnell Hill last week.

Mr Wert Midleton is engaged to teach the winter school at this place next fall and winter We congratulate the board

Miss Rachel Smith has gone to Ann Arbor, Mich, to spend a month or two with her uncle and aunt, Mr. and Mrs. H. W. Compton

Melven McConnell of this place who is attending school at Delaware has been chosen class orator. He has also been recommended to the quarterly conference of the Mt. Vernon district, preparatory for the ministry. Chalfant is still sending out a few preachers we hope to do good.

The Sunday school will reorganize at Wakatomika on Sunday afternoon April 28; we hope all who are interested in this good work who can will be present to assist.

"Preventics" will promptly check a cold or the Grippe when taken early or at the "sneeze stage" Preventics cure seated colds as well. Preventics are little candy cold cure tablets and Dr. Shoop, Racine, Wis., will gladly mail you samples and a book on colds free, if you will write him. The samples prove their merit. Check early colds with Preventics and stop Pneumonia. Sold in 5c and 25c boxes by C. E. Anderson, Druggist.

Sails For Jamestown.

Lisbon, April 16.—The German cruiser Roen, which together with the German cruiser Bremen will represent Germany at the inauguration of the Jamestown exposition, left here for Hampton Roads.

Murderer Hanged.

Wethersfield, Conn., April 16.—Henry G. Bailey was hanged at the state prison. He killed George H. Goodale, who employed him on a small farm near Middletown, on July 6 last.

BOWMAN

Bowman April 16— Mrs. John Binang spent Saturday and Sunday with her parents in Roscoe

Mrs James Clark and Mrs Joseph Randles took dinner with Mrs Marshall in Coshocton Tuesday.

The supervisors of this district commenced working the roads this week but it turned out to be a little too much like winter.

John Shaw and daughter Marie of Coshocton spent Sunday with Joe Richson and family.

Most everyone around here attended the horse sale at Coshocton Wednesday,

Abe McConnell and wife called on Frank Maxwell this afternoon.

RIGHT BREATHING CURES CATARRH.

Simple Way to Kill Catarrhal Germs in Nose, Throat and Lungs.

If you cut your finger, you don't attempt to heal it by swallowing a pill or a dose of medicine.

It is just as foolish to try and cure catarrh of the nose and throat with pills and stomach dosing, for catarrh is a local disease, and needs special local healing treatment.

The only natural and common sense method known for the cure of catarrhal troubles is Hy-o-mei. It is breathed through an ingenious pocket inhaler, so that its medicated air reaches the most remote air-cells of the nose, throat and lungs, killing all catarrhal germs, soothing the irritated mucous membrances, and restoring a healthy condition.

If you suffer from catarrhal troubles, such as offensive breath, raising of mucous frequent sneezing, husky voice, discharge from the nose, droppings in the throat, loss of strength, spasmodic coughing, or a feeling of tightness across the upper part of the chest, you should begin to use Hy-o-mei at once. It will destroy all disease germs in the nose, throat and lungs, and provide the blood with additional ozone

The complete Hy-omei outfit with inhaler costs but $1.00. So strong is C. E. Anderson's faith in the power of Hy-o-mei to cure all catarrhal troubles, that with every dollar outfit, he gives an ironclad guarantee to refund the money unless the remedy gives satisfaction.

Mr. Crispen's Son Here.

M. C. Crispen, of Parkersburg, W. Va., son of Wm. Crispen, arrived here Sunday and will remain for a few days visit with his sister Mrs. Truman Waltz. He is an oil operator. Mrs. Waltz's cousin, Miss Mabel McElhaney, of Pittsburg, will arrive here this evening for a few days' visit.

KORN-KINKS

MALTED CORN FLAKES Ready to Serve

Kornelia Kinks with genius great
Displayed her skill on her grandpa's pate.
When next he eats—Oh! poor old coon,
He won't know where to thrust his spoon.

"Korn Kinks" is good for the memory. That's true because it strengthens mind and body—no food is so strengthening and sustaining as corn, and "Korn Kinks" is malted corn prepared in a way that makes it most delicious and easily digested. Only 5c. at your grocer's.

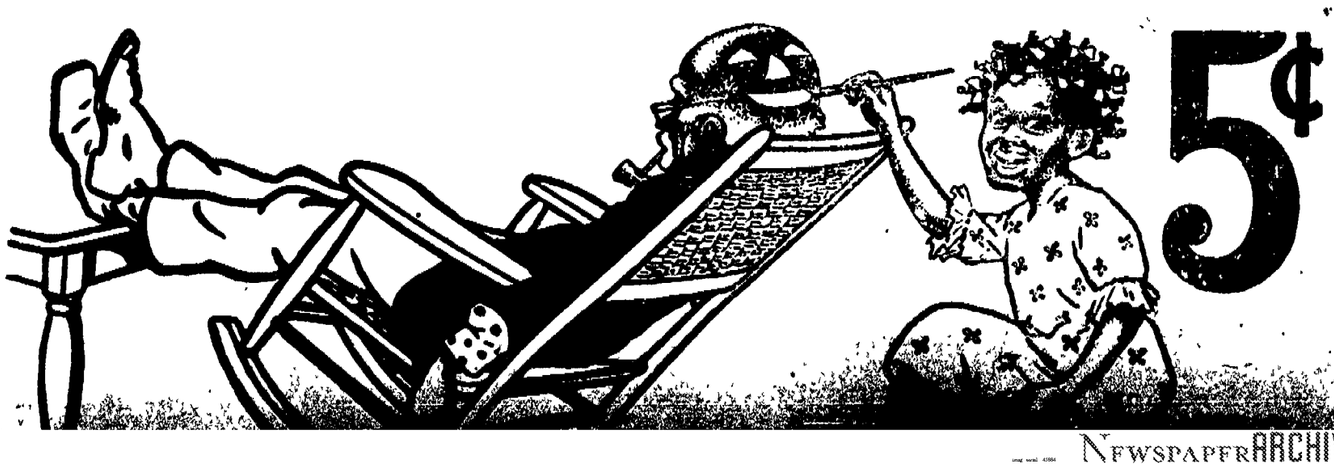

5¢

NEWSPAPER ARCHIVE®

HOW LAND THIEVES HAVE BEEN CAUGHT

Sec'y Hitchcock's Work in Cabinet Unearths Most Gigantic Steal of History

By ROBERTUS LOVE.

THIS is the story of plate glass in America and the light that it has shed incidentally upon certain dark places. It is comparatively easy to steal a redhot stove, though some ingenuity on the part of the thief is required, the stove can be carried away and concealed. But it would seem physically impossible to steal an acre of land or a thousand acres or a hundred thousand acres. Yet this feat has been accomplished hundreds of times in the United States without being discovered by the owners of the land until many years have lapsed. In some cases the theft is yet to be discovered. The land has been stolen not from private individuals, but from you and me and all of us—from the American republic. It is our land, which we hold with a view to its being settled by those of us who need the land and who are permitted under our laws to buy it at a certain figure and use it to the best advantage.

It is a crime to steal a stove or a pig or a pocketbook. It is a far greater crime to steal a quarter section of land, for in so doing the thief steals away the possible home of a poor man and his family. Such a thief is one of the meanest criminals in the category. In the western part of the United States, in about a dozen states altogether, hundreds of thousands of acres of homestead, timber, coal and desert lands have been stolen during the past thirty years, sometimes by individuals, sometimes by organized gangs of land pirates called business firms. Of course no individual or firm operating alone can steal land. Accomplices are necessary, and these accomplices must be officials of the United States or of the particular state in which the theft is to be committed. They may be agents of the general land office or they may be merely notaries public, either state or national.

Hewed to the Line.

About six years ago an elderly official at Washington made the discovery that these miserable pirates were looting the government—and that means the people, you and me and the rest—of vast tracts of land. The official was Ethan Allen Hitchcock, secretary of the interior. Mr. Hitchcock has served a little more than eight years in that cabinet position. He is a quiet, dignified old gentleman, now in his seventy-second year. He has not been a fussy official. He has not made a loud noise from the housetops, proclaiming himself a political Messiah, preaching Reform with a big R. Politicians do that, with a view to the presidency sometimes. This old gentleman has just gone ahead and done his day's work according to his oath of office.

The country at large has not heard so very much about Ethan Allen Hitchcock. A dozen cabinet officers have served during his eight years and made vastly wider and louder reputations. Nevertheless this quiet old gentleman is perhaps the only cabinet officer of the past two presidential terms to whom the grateful people of the future will erect statues.

Secretary Hitchcock goes down to history as the Nemesis of the land thief. He got after the land looter early in his administration and is still after him. Young Mr. Garfield, who succeeds this septuagenarian in office, is expected to carry out to a finish the work begun by Mr. Hitchcock—the prosecution and conviction and punishment of the stealers of public lands and the restoration of such stolen lands to the people.

Mr. Hitchcock's last annual report to the president shows that through the efforts of the interior department 490 persons have been indicted in connection with the land frauds, 80 have been convicted and 401 indictments were pending when the report was written a few months ago.

It is not to be denied that many more convictions would have been secured had certain judges and legislators and other officials held their oaths of office as sacredly inviolate as Mr. Hitchcock held his oath. Just read this from the secretary's annual report:

"It is to be regretted that the efforts to release the land from the grip of its despoilers have been met by every embarrassment that human ingenuity could devise. Powerful influences have been concerned and have not hesitated to aggressively assert every agency that could be commanded to weaken the hand of the law. Even local land office officials have been subservient to such influences, and the punishment imposed by the courts has in many cases been so conspicuously inadequate as to encourage rather than deter violations of the law."

Mr. Hitchcock goes out of office cordially hated by many men. Let us love him for the enemies he has made. In Missouri, his own state, the machine politicians of his party have despised him from the first. One of these machinists actually expected to be appointed secretary of the interior when President McKinley ignored "party services" and named Hitchcock, a business man, for a business job. They hate Hitchcock because he is not a politician in the first place and because he is a patriot in the second place.

There is more than one man in the United States senate who hates Hitchcock and froths at the mouth when he thinks about the secretary. In the lower house of congress are several men who would get up out of bed at midnight on the coldest day of the year to embrace an opportunity to "do" Hitchcock. Why? Oh, the story is too long to tell here; but, briefly, it is because these members have among their constituents highly influential men who are under indictment or who are likely to be under indictment through the secretary's efforts to run down the land thieves.

First Ambassador to St. Petersburg.

Most of the American people are honest. Most of us would not steal a stove or a pocketbook or a parcel of land if we had the chance. No matter what party we may belong to, we who ourselves would not steal cannot help but admire this man who has spent several years in hard daily work running down those who do steal and have stolen when he might have confined his official activities to signing a few documents and spent the rest of his time shining in society or playing politics. Honest citizens who are aware of what Ethan Allen Hitchcock has done for the present and future of this government and country are inclined to congratulate Uncle Sam upon the fact that away back yonder in the last month of 1898 President McKinley wired the American ambassador to Russia an offer of the interior department portfolio. The ambassador was Mr. Hitchcock, who had been appointed American minister to the czar's court a little more than a year before. The ministry was raised to an embassy during Mr. Hitchcock's occupancy, so that he became our first ambassador to St. Petersburg.

Mr. Hitchcock was glad to accept the offer. He did not fancy the social affairs incident to an ambassadorship. He had been a plain business man all his life, and he wanted a plain business job, where he could sit at a desk and do things. The senate confirmed his nomination on the same day it was made, and Mr. Hitchcock was sworn in to succeed Secretary Cornelius N. Bliss.

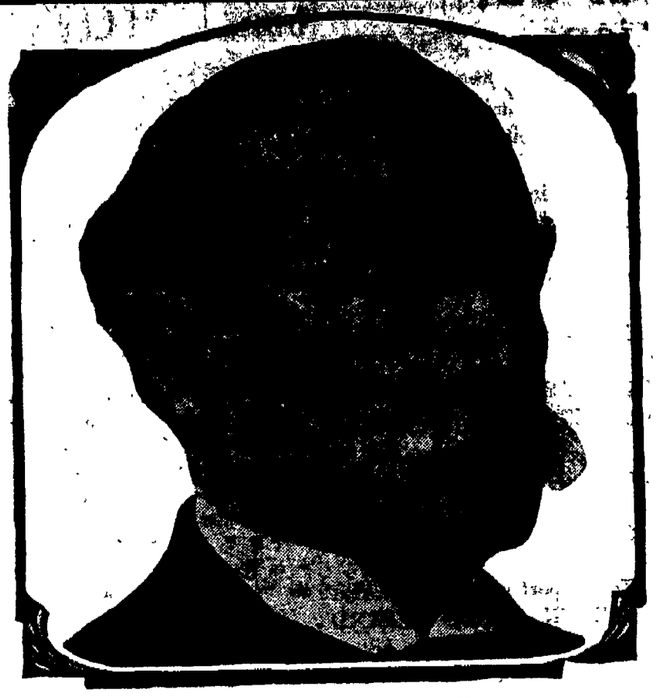

ETHAN ALLEN HITCHCOCK.

Woman's Watchword Is Modesty.

Whatever threatens woman's delicate sense of modesty, frightens her. For this reason many a woman permits disease of the delicate womanly organs to become aggravated because she cannot bring herself to submit to the ordeal of unpleasant questionings, offensive examinations, and obnoxious local treatments, which most physicians think necessary. Doubtless thousands of the women who have taken advantage of Dr. Pierce's offer of free consultation by letter have been led to do so by the escape thus offered from a treatment repugnant to modesty.

Any sick woman may write to Dr. R. V. Pierce, Buffalo, N. Y., in perfect confidence; all letters of consultation being treated as strictly private and sacredly confidential, and all answers being sent in plain envelopes with no advertising or other printing upon them. Such consultation costs you nothing whether you take treatment from Dr. Pierce or not.

Dr. Pierce's Favorite Prescription has been long hailed as a "God-send to women." It makes weak women strong and sick women well. It enables women suffering from "female weakness," prolapsus uteri, retroversion, anteversion, and other displacements of the organs distinctly feminine, to cure themselves right in the privacy of their homes. Pelvic catarrhal drains, painful or irregular periods, backache, frequent headaches, weak nerves, dragging-down pain or distress in the lower abdominal, or pelvic, region, gnawing sensation in stomach, dizziness, or faint spells, and kindred conditions and symptoms are cured by Dr. Pierce's Favorite Prescription. It is not a secret or patent medicine, against the use of which most people of intelligence naturally object, but is, in fact, the "Favorite Prescription" of a regularly educated and experienced physician in the treatment of woman's peculiar ailments and who is not afraid to publish all its ingredients, as he does, on its bottle-wrapper, attesting the correctness of the same under oath.

"Favorite Prescription" is the one medicine for woman's delicate ailments which contains neither alcohol, nor harmful, habit-forming drugs, being a pure glycetic extract of curative principles found in our most valuable native medicinal roots, as attested by many of the most eminent medical writers and teachers of all the several schools of practice.

Dr. Pierce's Favorite Prescription is a scientific medicine, carefully devised by an experienced and skillful physician, and adapted to woman's delicate system. It is made of native American medicinal roots and is perfectly harmless in its effects in any condition of the female system.

As a powerful invigorating tonic "Favorite Prescription" imparts strength to the whole system and to the organs peculiarly feminine in particular. For over-worked, "worn-out," run-down, [illegible] and is invaluable in allaying and subduing nervous excitability, irritability, nervous exhaustion, nervous prostration, neuralgia, hysteria, spasms, St. Vitus's dance, and other distressing, nervous symptoms commonly attendant upon functional and organic disease of the uterus. It induces refreshing sleep and relieves mental anxiety and despondency.

You can't afford to accept a *secret* nostrum as a substitute for this PROVEN REMEDY OF KNOWN COMPOSITION.

"The Blood is The Life."

Science has never gone beyond the above simple statement of scripture. But it has illuminated that statement and given it a meaning ever broadening with the increasing breadth of knowledge. When the blood is "bad" or impure it is not alone the body which suffers through disease. The brain is also clouded, the mind and judgement are effected, and many an evil deed or impure thought may be directly traced to the impurity of the blood. Foul, impure blood can be made pure by the use of Dr. Pierce's Golden Medical Discovery. It enriches and purifies the blood thereby curing, pimples, blotches, eruptions and other cutaneous affections, as eczema, tetter, or salt-rheum, hives and other manifestations of impure blood.

● ● ● ● ● ●

In the cure of scrofulous swellings, enlarged glands, open eating ulcers, or old sores, the "Golden Medical Discovery" has performed the most marvelous cures. In cases of old sores, or open eating ulcers, it is well to apply to the open sores Dr. Pierce's All-Healing Salve, which possesses wonderful healing potency when used as an application to the sores in conjunction with the use of "Golden Medical Discovery" as a blood cleansing constitutional treatment. If your druggist don't happen to have the "All-Healing Salve" in stock, you can easily procure it by inclosing fifty-four cents in postage stamps to Dr. R. V. Pierce, 663 Main St., Buffalo, N. Y., and it will reach you by return post. Most druggists keep it as well as the "Golden Medical Discovery."

● ● ● ● ● ●

You can't afford to accept any medi[illegible]

BADLY HURT IN A WRECK

Hugh Gamble was called to Canton Monday evening on account of his nephew, Nathan Harmon, being seriously injured in a wreck Monday morning. Harmon is an engineer on the southern division of the W. & L. E. from Canton to Wheeling and was on duty when the accident happened. His fireman and front brakeman are thought to be fatally injured, but Harmon was able to be moved from the hospital to his home and it is thought he will recover. His injuries consist of bad scalds about his face and breast

HERE AT HOME.

Coshocton Citizens Gladly Testify and Confidently Recommend Doan's Kidney Pills.

It is testimony like the following that has placed Doan's Kidney Pills so far above competitors. When people right here at home raise their voice in praise there is no room left for doubt. Read the public statement of a Coshocton citizen:

Prosper Royer a retired farmer, 627 South Seventh street, Coshocton, O., says: "I have used Doan's Kidney Pills and was greatly benefited by their use. Previous to using them, I was in a very bad condition from kidney trouble and rheumatism. At times I suffered intense pains and a complete suppression of the secretions and was unable to pass them until relieved by the aid of an instrument. The secretions contained much blood and at times, there was a constant desire to poss them both day and night. This symptom caused me much trouble and greatly disturbed my rest at night. I procurtd a box of Doan's Kidney Pills from Siegrist & Williams drug store as they were highly recommended. The result was marvelous and the secretions soon acted in a normol maner. I am now in usually good health."

For sale by all dealers. Price 50 cents. Foster-Milburn Co., Buffalo, New York, sole agents for the United States.

Remember the name—Doan's—and take no other.

Coulter Gets It.

F. W. Coulter of Pittsburg has been appointed train master of this division of the Panhandle to succeed the late Mr. Ausel

The Price of Health.

"The price of health in a malarious district is just 25 cents; the cost of a box of Dr King's New Life Pills," writes Ella Slayton, of Noland, Ark. New Life Pills cleanse gently and impart new life and vigor to the system. 25 cents Satisfaction guaranteed at C. E. Anderson's drug store, Coshocton, anlso by C. M. Ferguson, druggist, Roscoe, O.

Clay Factories Close

Three hundred men are adle at Uhrichsville because of the strike of the clay miners.

Nellie Plays Early Ball Game

Nellie, April 16— Ed Darling and family returned home from Prescott Ark., Friday.

The base ball game which took place Friday between Nellie and Warsaw resulted 4 to 5 in favor of Warsaw. It was a good game and every thing went off peacefully.

Miss Emma Gaumer who has been visiting friends and relatves at Cavelle the past week returned home Saturday.

Miss Edna Wheeler of New Guilford is visiting relatives at this place this week.

Miss Della Bowers of Blissfield visited relatives at this place over Sunday.

Mr. Irvin Taylor and wife of Spring Mountain called on John Heft Sunday.

The entertainment at the Nellie High school Friday afternoon was well attended and exceptionally good program rendered.

The classical address given by Prof. Parks of Ada at the Nelle chapel Friday evening was largely attended. Proceeds $32.

The school board at this place has employed Prof. Shaw as principal and Miss Alice Kanavel as primary teacher for the coming year. We are glad to retain such worthy teachers.

The I. O. O. F. lodge is arranging to have an address in the near future on account of the 88th anniversary of the lodge.

Left No Trace.

Youngstown, O., April 16.—Crazed by her misfortunes, Minnie Willy, a young woman confined in the Florence [illegible]

Bad Breath.

A well-known physician, who undoubtedly knows, declares that bad breath has broken off more matches than bad temper.

There are ardent lovers who must sometimes wish their sweethearts presented sweeter mouths to be kissed.

Good teeth cannot prevent bad breath when the stomach is disordered.

The best cure for bad breath is a cleansing out of the body by use of

Lane's Family Medicine

the topic laxative.

This is a herb medicine, sold in 25c. and 50c. packages by druggists and it is saving many doctor's

500,000 Grip Victims

Over half a million people suffering from the awful grip in New York State there are nearly 200,000 cases, in Chicago 100,000.

Mr. W. A. Stagg, 1063 Pacific Street, Brooklyn, N. Y., who is vigorous at the age of 73, has been cured several times of grip by Duffy's Pure Malt Whiskey taken as prescribed and has also been saved by its use from the bad after-effects of the disease.

Mr. Stagg writes:—"For thirty years DUFFY'S PURE MALT WHISKEY has been my one medicine. I have always used it as prescribed and it has proved a valuable aid, as it has not only cured several attacks of grip but has prevented any bad after-effects. I cannot speak too highly of what DUFFY'S PURE MALT WHISKEY has done for me, and will always keep it to stimulate and tone up my system and as a sure cure for colds and grip. Although 73 years old, I am hale and hearty, due to the judicious use of DUFFY'S PURE MALT WHISKEY."

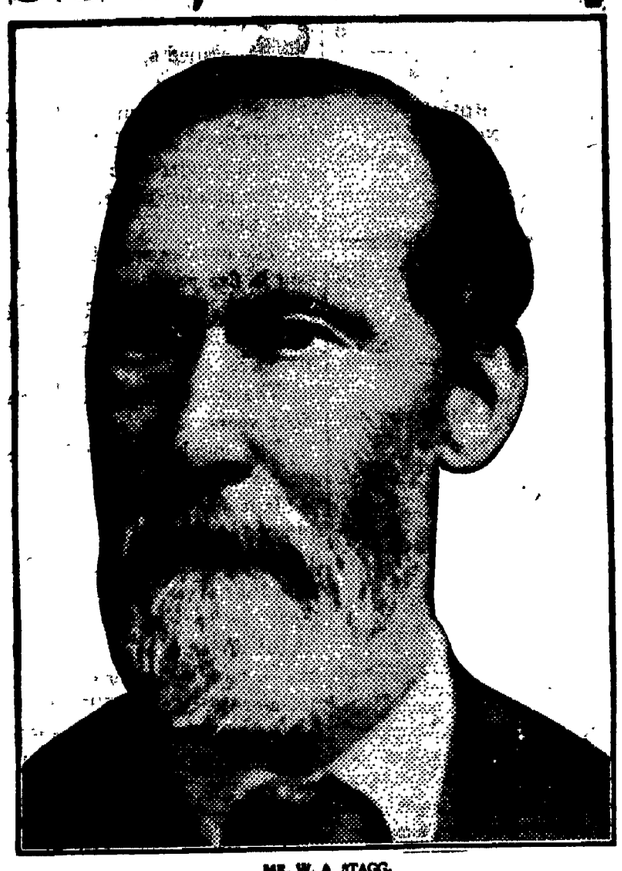

MR. W. A. STAGG.

Duffy's Pure Malt Whiskey

is recognized everywhere as the unfailing specific for the cure of consumption, nervousness, typhoid, malaria, every form of stomach trouble, all diseases of the throat and lungs, and all run down and weakened conditions of the brain and body. It restores youthful vigor to the old by nourishing and feeding the vital forces of life, and maintains the health and strength of the young. It is a form of food already digested. It is prescribed by doctors of all schools, is used in all the leading hospitals of the world, and is recognized as a family medicine everywhere. It is absolutely pure. Medical advice and a valuable illustrated booklet on diseases sent free. Our guarantee is on every bottle.

Duffy's Pure Malt Whiskey is sold by all first-class druggists, grocers and dealers, or direct, in sealed bottles only. Price $1.00. See that the "Old Chemist" trade-mark is on the label and that the seal over the cork is unbroken. Look for them carefully, and refuse substitutes. It will cure you after all other remedies have failed. Duffy Malt Whiskey Co., Rochester, N. Y.

Sheriff's Sale

Lillian Rehard, Plaintiff

vs.

Jemmia Hackenbrancht, et al Deft.

Court of Common Pleas of Coshocton County, Ohio.

By virtue of an order of sale, duly issued from said Court, in the above stated case, and to me directed, I will offer for sale by way of public auction on the premises in Coshocton County, Ohio, on

Saturday, April 20, 1907.

At One o'clock p. m., on said day, the following described real estate, to-wit.

Situate in the Township of Oxford, County of Coshocton and State of Ohio and being particularly described as follows: Being a part of the southeast quarter of section 13, and a part of the southwest quarter of section 12, of the fourth quarter of township 5 and range 4, and a part of the first quarter of the same township and range, beginning for said part at a stone at the south east corner of the said southeast quarter of section 13, thence south 86 degrees, west 249 feet to the southeast corner of the part assigned in a former proceeding to Jemima Wolfe; thence north 2 degrees east 4595 feet along the east line of said Jemima Wolfe's lot to a stake at the northeast corner thereof; thence south 83 degrees east along the north side to the road leading from Coshocton to Newcomerstown 292 1-2 feet to the southeast corner of the 7 1-2 acre tract assigned to Lillian Rehard; thence north four degrees east 670 feet to a stake at the northeast corner of said Rehard tract thence south 84 degrees east 681 1-2 feet to a stone at the northeast corner of the lands of William Wolfe, deceased; thence south 4 degrees west 682 feet to a stake in the road leading from Coshocton to Newcomerstown; thence north 83 degrees west 20 feet to a stake in said road, and being at the northwest corner of the roadway assigned to Henry Wolfe; thence south 4 degrees west along the west line of said roadway, 1764 feet to a stake; thence south 86 degrees east 458 feet to a stake from which a beech tree 19 inches in diameter bears south 58 degrees east 25 feet distant, and an Elm 15 inches in diameter bears north 3 degrees east 21 feet distant being a corner of the land heretofore assigned to the said Henry Wolfe; thence south 4 degrees west along said Henry Wolfe's west line 1785 feet to a stake in the south line o fthe southwest quarter of section 12, from which a chestnut tree 24 inches in diameter bears south 12 3-4 degrees east 36 1-2 feet distant, and a black walnut 66 inches in diameter bearing north 83 1-2 degrees west 42 1-2 feet distant; thence north 86 degrees west 1004 feet to the place of beginning, containing one hundred and twenty-five (125) acres be the same more or less.

Appraised at $6250.00.

Terms of sale one-third cash, one-third in one year and one-third in two years, from date of sale. Deferred payments to bear interest from date of sale and secured by mortgage on premises sold.

Given under my hand at Coshocton, Ohio, this 19th day of March, A. D. 1907.

H. Browning, Sheriff.

Beginning April 1, we will install gas in any house on existing mains

At following rates:

Four Room House—$18.50 Six Room House—$26.50
Five Room House—$21.50 Larger Houses Estimates Furnished.

The Prices Quoted Above Include:

Service Pipe to the cellar Meter Connections. Pipe for fire in each room. Pipe for light in each room. Suitable fixture in each room. Burners, Mantles and Globes, complete ready to light. Easy monthly payments.

Citizens Phone 240. **Coshocton Gas Co.** Citizens Phone 240.

SLATE ROOFING

Tin and Galvanized Iron Work, Roofing and Spouting

Prices Moderate, Material the Best

THE BELL ROOFING CO.

Shop — Rodgers Bldg., on alley rear of Gamble's grocery.

....TRY ADMIRAL COFFEE....

FEER OF ALL 20c COFFEES, BETTER THAN MANY SOLD AT 25 CENTS.

A stereoscopic view in each package.

If your grocer will not furnish you with ADMIRAL COFFEE it is because he is selling you a cheaper grade of goods for the same money.

ADMIRAL COFFEE can be obtained from the following first-class stores: Central Grocery Co., U. G. Rolston, Snyder Grocery Co., S. F. Timmons, Dawson & Smith, Albert King, F. B. Barcroft, W. S. Hutchinson, Williams & Co., The South Lawn Grocery Co., L. W. Butts, Lear Grocery Co., Martin Carroll, C. A. Miller, F. G. Burch, J. A. West, E. B. Hood and Price & Martin (Roscoe).

For Summer Comfort Cook With GAS

Cheapest, Safest, Cleanest, Quickest Way.

Ranges, Hot Plates, Gasoline Stoves and Ovens.

E. R. REED,

BOTH PHONES 232 MAIN ST.

THE Sharples Tubular Cream Separator

The Best Machine Sold

Pays 100 per cent on investment the first year. Let us demonstrate to you what it will save you in labor and what it will pay for you in dollars. The best investment a farmer can make. The Prairie State Incubator. Nothing better made. [illegible] machine guaranteed to work properly. [illegible] catalogue and let us prove [illegible]

NEWSPAPER ARCHIVE®

COSHOCTON DAILY AGE

Founded 1826

Published Every Evening Except Sunday By

THE AGE PUBLISHING COMPANY

Daily Building. Coshocton, O.

Member of Ohio Select List of Daily Newspapers

Subscription Rates

By mail, 25 cents the month; 100 days $1; $3 the year; payable in advance. Paper discontinued when time expires without exception.

By carrier, 10 cents the week delivered to any part of the city or Roscoe.

Subscribers will greatly facilitate the delivery of The Age by immediately reporting any irregularity to the circulation department.

Representatives

Robert Tomes 116 Nassua St. New York City.

C. W. Wallis, 311 Boyce Bldg. Chicago Ill.

Entered at the Postoffice at Coshocton, Ohio, as second-class matter.

Both Telephones, No. 182.

Certificate of Circulation No. 234.

ASSOCIATION OF AMERICAN ADVERTISERS

THIS CERTIFIES that this Association has examined the circulation of the COSHOCTON AGE Coshocton, Ohio.

Covering a period beginning with the first day of January, nineteen hundred and six and ending with the thirtieth day of September, nineteen hundred and six, verifying the same from the press room books of record and systems of distribution, and finds that the average number of copies of each issue circulated during said period was two thousand seven hundred and forty-one (2,741) each weekday, according to the definition of circulation adopted by this association.

This certificate is valid only in its entirety.

Dated, New York, November 8, 1906.

CHAS. W. CHENEY, President
BERT M. MOSES Secretary
H. L. KRAMER, Chairman Com. on Circulation.

(Seal)

PROVING IT HIMSELF

There is an old adage if you give a calf enough rope it will hang itself. and it is proving true in the case of Harry Thaw. Alienists without number have sat on his case and pronounced him sane and insane—with the preponderance of evidence on the former—and yet it has remained for Thaw himself to prove that he is crazy. He has insisted on handling his own case to the utter confusion of his lawyers, and with the direct result that Delmas has left the case and a new man is at the helm. Perhaps there was jealousy among the attorneys—the craft sometimes does exhibit that trait along with the restof the world—but Thaw is crazy or he never would part company with thegifted Californian who pulled him out of the very narrow hole in whichhe found himself the first day of the trial. It looks very much now asthough the degenerate young Pittsburger, who has, had with him the sym-pathy of the country, is now bound either for state's prison or the mad-house. He himself is proving the allegations of his assailants.

An Oklahoma paper advises young men to use their heads as well as their hands. In other words, when you can't open the door of opportunity, just butt it in

A distinguished Dane is going to teach the Americans how to live without servants. But he should leave the proof that life will then be worth living.

Ex-Senator Burton complains that he was railroaded to jail. But if he does not stop talking, the country will wish that he had been telegraphed there.

However great the grief may be in Russia, the American linotype machines were glad to hear of the darture of Constantine Petrovitch Pobiedonastseff.

It is time that Wall street was going to the Keely institute, or at least were securing the services of some doctor who advertises to cure fits.

Our Chauncey must feel sad these days, when looking over the list of Republican's favorite sons

Scissorinctums

Just Wise, Not Heroic

The notion that Mr. Wellman, who used to live in Washington, is doing something heroic in starting for the North Pole in July will be delicately but firmly rejected by folks who know about July in Washington.—Washington Times.

In Need of Mint Julep

Henry Watterson's views on American politics have been cabled from Paris. They are quite pessimistic—as might be expected from a man who has been so long absent from the blue grass and bourbon of Kentucky.—Philadelphia Inquirer.

"Exaggerated Ego."

Mayor Dunne says he was "defeated by the whole money power of the United States." "What a dust do I raise," said Aesop's fly, complacently, as it sat on the wagon wheel.—Milwaukee Sentinel.

Where to Get Off

It is entirely rational for Mr. Penrose to fight the bill empowering the people to choose senators by direct vote, because it is an act of self-preservation.—Philadelphia Telegraph.

Fleet Ready.

Norfolk, Va., April 16.—The North Atlantic fleet, comprising 14 battleships and three cruisers, under command of Rear Admiral Robley D. Evans, is now anchored at Hampton Roads, ready to receive the fleets of foreign powers which will attend the opening of the Jamestown exposition. The battleships Connecticut and Texas and the cruisers Washington, Tennessee and Brooklyn were awaiting them. The other vessels are the Maine, Indiana, Ohio, New Jersey, Missouri, Louisiana, Georgia, Rhode Island, Kearsarge, Kentucky, Illinois, Alabama and Iowa.

Sage of The Age

April showers, but too cold for flowers.

Ham Browning's eagle eye has saved the county many a day.

Batter up..

Have you beaten the rug yet?

Cut the knot holes out of the baseball park fence.

The tennis club is on deck again

Page says it'll be warm along about the 21st, which is 23 for winter.

Just On The Side

Speaking of spooks, here is a new story and it is a good one. A certain or rather uncertain old lady dwelling in Coshocton has long been a believe in the feats of the occult and at times has heard with unusual intelligence the rappings of those from the spirit world. Last week she had some walls in her house newly papered. Be it known that freshly papered walls often snap and crack in a startling fashion, due to the contracting of the paper or paste or both. But the lady heard it and then told one of her neighbors she had the most wonderful communion with the other world she had ever experienced And no one can make her believe it was the snapping of the wall paper and not rapping of unseen hands.

At the Business College.

William Barnes, Lee Williams and Malcolm Baker were enrolled as students at the Meredith Business college Tuesday morning.

A New Orleans woman was thin.

Because she did not extract sufficient nourishment from her food.

She took *Scott's Emulsion.*

Result:

She gained a pound a day in weight.

Some Facts About Our Educational System.

By Dr. W. J. SHEARER, Superintendent of Schools, Elizabeth, N. J.

SCIENTIFIC examination of several thousands of children by skilled specialists and teachers in many cities proves the following:

The number reported upon as dull increases steadily year by year until IN THE HIGHEST GRAMMAR GRADE it is 350 per cent greater than in the first year.

The number reported upon as nervous increases 100 per cent in the same time.

The number reported upon as dull in arithmetic increases 400 per cent in five years.

THE NUMBER REPORTED UPON AS HAVING DEFECTIVE EYESIGHT INCREASES 350 PER CENT IN SEVEN YEARS.

The number reported upon as unruly increases 400 per cent in eight years.

The number reported upon as lazy increases 1,000 per cent in seven years.

Is it any wonder that a late New York report acknowledges that 192,000 pupils are FROM ONE TO SEVEN YEARS BEHIND THE PROPER GRADE, while another authority undertakes to show that seven out of ten pupils enrolled are behind their grade and, therefore, backward pupils?

At the time of promotion from 20 to 50 per cent fail to be promoted, thereby losing six months or a year, though the majority are not more than A FEW WEEKS behind their classmates. There is absolutely no defense for this enormous loss of time. If pupils are one month behind they should lose ONE MONTH, not six months or a year.

NEW YORK CITY HAS BEEN MENTIONED FOR THE REASON THAT THE CONDITIONS ARE TYPICAL OF MOST CITIES, THOUGH NO WORSE.

JUST POLITICS

Policemen Were Active.

Chicago, April 16.—The chief's department has received thousands of dollars in the Democratic campaign, and have contributed in a like manner to whichever party was in power as long as the older officers on the force can remember, according to revelations made before the civil service commission by police officials. The officers who offered this testimony to the inquisitorial body were Inspectors Revere and Kelly, Captain McWheeney and Lieutenant Jenkins. Captain McWheeney confessed freely that he had aided in the collection of large amounts of money to be used in the recent city election campaign. According to the civil service commission, every man who engaged in the collection of the fund, even the patrolmen who contributed, is made liable to indictment by the grand jury under the provisions of the civil service act.

Taft's Doings.

San Juan, P. R., April 16.—Secretary of War Taft spent the day in consultation with various heads of departments, instituting a minute inquiry in an effort to ascertain the reasons for the grievances of the people. The supreme court and the executive council entertained the secretary at luncheon.

No Choice.

Madison, Wis., April 16.—After having taken four ballots and being unable to agree on a senatorial candidate, the Republican legislative caucus adjourned. The fourth ballot resulted as follows: Lenroot, 19; Stephenson, 18; Esch, 17; Cooper, 17; Hatton, 15; Baensch, 5; Winkler, 4; Fairchild, 4; Rogers, 1; Hudnall, 1.

Declare For Bryan.

Nashville, Tenn., April 16.—One of the last acts of the Tennessee house before sine die adjournment was the adoption of a resolution declaring William J. Bryan the logical candidate of the Democratic party for president in 1908. There was some opposition to the resolution, but the majority on final vote was large.

Mayor of Chicago.

Chicago, April 16.—Fred A. Busse was installed as mayor of Chicago at the regular meeting of the city council. His inauguration marked the accession of the first Republican mayor to hold the office in 10 years, and Mr. Busse becomes the first four-year-term mayor in the history of the city. The inaugural ceremonies were simple.

EVENING SMILE

The Tactful Hostess.

Mr. Bumblepup—I must apologize for coming in ordinary evening dress.

Hostess—Well, you really have the advantage of us. We're all looking more foolish than usual, and you're not.—Punch.

OHIO NEWS

Denied Change of Venue.

Columbus, O., April 16.—When H. C. Lang, Columbus representative of the Cleveland Trinidad Paving company, was placed on trial in the common pleas court on the charge of having given a bribe of $250 to Arthur Beck, former assistant city engineer, a motion for a change of venue was overruled. Seven jurors have been secured.

Case Dropped.

Warren, O., April 16.—The ouster suit brought by Prosecuting Attorney H. M. Hagenbarger and former Attorney General Frank S. Monett against the New York Life Insurance company was dismissed in circuit court, on the ground the franchise under which the company was operating in Ohio when the suit was commenced had expired and a new franchise had been granted.

A Cincinnati Boy.

Cincinnati, O., April 16.—Major General Lee Christmas of the Honduran army, who was captured by the Nicaraguans after being dangerously wounded in an attempt to rescue the Honduran minister of war, has been identified by Edward Peters, the consul from Honduras here, as R. E. Lee Christmas of this city, a soldier of fortune barely out of high school.

Thirty Thousand For Wesleyan.

Delaware, O., April 16.—Word was received in the city from Eldorado Springs, Mo., of the death of William Field, father of the wife of Bishop Bashford, former president of Ohio Wesleyan university. Mr. Field left the college $30,000.

Fell From Bridge.

Ottawa, O., April 16.—George Janning, 67, farmer and unmarried, was found dead under the C., H. & D. bridge. It is supposed he slipped on the ice-covered ties and fell over the side of the bridge, a distance of 30 feet, crushing his skull on the stones below.

Sudden Summons.

Croton, O., April 16.—Vergil Buel, 36, married, dropped dead at his mother's home while she was reading to him from a book.

CONESVILLE COMMENCEM'T

All Ready For Event Which Comes May 4--News Letter

Conesville, O. April 16—Mrs Henry Bice was in Coshocton Monday shopping.

Miss Mary McShane of Coshocton visited t the home of her parents over Sunday.

Among those from Conesville who attended the funeral of Stephen Balo at Adams Mills on Thursday last were S. J Balo and wife, J. J. Balo Nelle Balo. Mrs. Carrie Beck, Frances Ford George Bice. Leven Oden

Mr. and Mrs. Frances Dawson and son James were in Coshocton Saturday

Mrs. George Miller visited Newark friends on Friday of last week.

The Pennsylvania pay car passed through our town Saturday gladdening the heart of the many employes.

The fourth annual commencement of the Conesville high school will be held in the M. E. church Saturday evening, May 4. Bacculaurate the preceeding Sunday by Rev. L. R. Akers. The graduates are Misses Pearl Crawford, Margaret Mooney, Gladys Murphy, Ethel Cox, Mary Biggs, Laura Phillips and Ray Biggs.

The employes of Best mine No. 2 were idle a large part of last week owing to standing water in the mine.

Mr. Frank McShane spent Sunday in Zanesville.

"Pneumoina's Deadly Work had so seriously affected my lung," writes Mrs. Fannie Conner, of Rural Route 1, of Georgetown, Tenn. "that I coughed continuously night and day and the neighbors' prediction—consumption—seemed inevitable, until my husband brought home a bottle of Dr. King's New Discovery, which in my case proved to be the only REAL cough cure and restorer of weak, sore lungs." When all other remedies utterly fail, you may still win in the battle against lung and throat troubles with New Discovery, the REAL cure. Guaranteed by C. E. Anderson, Coshocton and C. M. Ferguson, Roscoe druggist, 50c and $1.00 Trial bottle free.

HANNA'S LUSTRO-FINISH

The most beautiful finish for floors and woodwork ever on the market. See the finished samples at Benj Coe's, Coshocton, J. A. Bell's, Roscoe and Strome Bros., Warsaw, O.

Is Still Single.

Ridgely Thrapp, of West Lafayette, was in town several days on business. The report some time ago that he was married was "very greatly exaggerated."

For Catarrh, let me send you free just to prove merit, a tritl box of Dr. Shoop's Catarrh Remedy. It is a snow white, creamy, healing antiseptic balm that gives instant relief to Catarrh of the nose and throat. Make the free test and see. Address Dr. Shoop, Racine, Wis. Large jars 50 cents. Sold by C. E. Anderson, the druggist.

WALKER & LAWRENCE

Armstrong Oxfords for Women. "They fit like a glove." 15 2

Gagged and Robbed.

West Union, O., April 16.—Samuel B. Grooms, an aged and wealthy farmer, living three miles east of this place, was gagged and robbed by three masked men in his house. It is not known how much money was taken, but it is believed it was a large sum.

The NEW PERFECTION

Wick Blue Flame Oil Cook-Stove

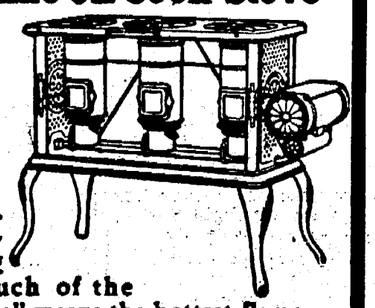

The *different* Oil Stove

The *improved* Oil Stove

Gives best results. Reduces fuel expense. A working flame at the touch of the match. "Blue Flame" means the hottest flame produced by any stove. The New Perfection will make your work lighter. Will not overheat the kitchen. Made in three sizes, with one, two, and three burners. Every stove warranted. If not at your dealer's, write to our nearest agency.

The *Rayo Lamp*

gives a clear, steady light. Fitted with latest improved burner. Made of brass throughout and beautifully nickeled. [illegible]

Fight It Off!

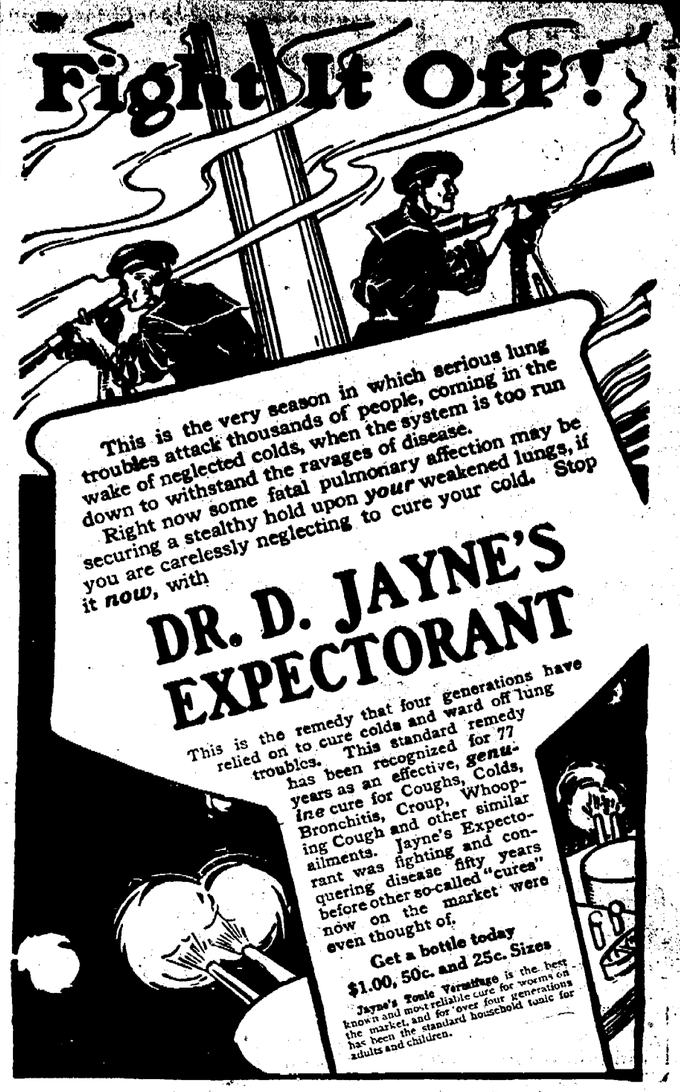

Loans on Furniture

Pianos, Fixtures, Machinery, Horses Wagons, or Any Other Chattels

From 10.00 to $100.00

Goods remain in your possession. No charges unless loan is made. Reasonable rates, and on weekly or monthly payments. No publicity. -:- -:- -:- -:-

E. B. Wright Agent M. & M. LOAN CO.

Equity Building 4th St. East of Court House

For Thirty Odd Years

We have maintained the reputation of the leading Piano dealer in central Ohio. Each year there has been recorded a constant increase of business and satisfaction. The dealers reputation stands for agood deal in the Music trade. We handle all of the well known makes.

When you think of a Piano, come in and "Lets talk it over."

J. A. Compton

Ten Years Ago an English Expert Gave

DAYTON BICYCLES

The distinguished title of AMERICA'S FINEST BICYCLE and a comparison will convince all that they are today the BEST BICYCLE manufactured

Dayton Special $35 Dayton heavy roadster $40 Dayton road & track racer $50

The 1907 ROYAL BLUE AVALON BICYCLE is positively the finest finished, LIGHTEST running and most substantial bicycle ever offered for the price. Avalon Roadster—$25.00

Avalon Roadster with Coaster Brake--$30.00.

Drop in and look them over.

COMPLETE line of TIRES and SUNDRIES always in stock.

W. D. Tracey,

538 MAIN ST., BELL PHONE 474 MAIN

Who Ever You Are

You have teeth that are decayed. Pain, discomfort and loss of these useful and necessary organs is bound to follow if neglected. YOU CAN NOT AFFORD TO PUT IT OFF.

Did it ever occur to you that frequent examinations by the dentist would save you worry, pain and expense.

Perhaps you would be interested to know something about my PAINLESS methods of filling teeth. If so call at this office and everything will be cheerfully explained. DO IT NOW.

DR. R. M. TEMPLE

Coshocton, Ohio. Frew Bldg., Entrance next door to P. O.

Both Phones

NewspaperARCHIVE®

Bad Blood

Is responsible for most of the diseases and ailments that afflict humanity. To rid yourself of it take

Hood's Sarsaparilla

Liquid or tablets, 100 Doses $1.

"Dustdown"

A Japanese dust-collecting powder, a dry-cleaner used in sweeping carpets, rugs, hardwood, tile and polished floors WITHOUT RAISING DUST. Dry cleans and brightens carpets on the floor WITHOUT TAKING THEM UP. Absolutely kills moths. Woman's greatest help in

HOUSECLEANING

Sold only at 25 cents a big package by

LEAR GROCERY Co.

614 MAIN STREET

HICKS' CAPUDINE CURES ALL ACHES

And Nervousness. Trial bottle 10c. At drug stores.

C. E. Anderson's Drug Store.

BLACKBURN'S

SWEET... ...LITTLE

Castor-Oil-Pills

GIVE THE EFFECT WITHOUT THE TASTE 15 DOSES - - - 10 CENTS. NOURISH THE BOWELS HEALTH OF OLD AND YOUNG 45 DOSES - - - 25 CENTS

All Druggists 10c, 25c, 50c.

McConnell & Karr

GENERAL INSURANCE AND REAL ESTATE

Rear of National Bank, Fourth St.

PAINTING AND PAPER HANGING

Prompt attention to wall paper orders. Estimates on all work in that line.

BICKEL'S WALL PAPER STORE

Roscoe, O., Bell phone No. 502.

BENDURE

THE REAL ESTATE MAN

I buy, sell and build, being the oldest established Real Estate man in the city. It will pay you to list your property with me or if you want to buy, you will save money to see Bendure

See BENDURE For Bargains

Of Interest to Women

PERSONALS

S. W. Sibley and niece Miss Mary Lizzie Sibley left this morning for North Yakima, Washington

Jr Elias Jones, Ohio State Agent for the Grand Rapids Show Case Co. the largest concern of the kind in the world, is in the city on business

A. W. Patterson and wife and children will leave this evening via W. & L. E. for Los Vegis, New Mexico.

Henry Bown, of Columbus, was in town today on his way to New Moscow

Miss Viletta Buker is home from a brief visit in Zanesville

Misses Eliazbeth and Sara Crawford spent Sunday in Zanesville

Trial of Captain Macklin.

San Antonio, Tex., April 16.—The courtmartial of Captain Ed A. Macklin, Twenty-fifth infantry, in connection with the "shooting up" of Brownsville, opened at Fort Sam Houston. Major C. W. Penrose testified to being awakened by firing on the night of the Brownsville affray, and the accused, who was the officer of the day, did not appear for some time. Major Penrose testified that the accused finally reported and said he had been asleep. Witness testified that he thought Macklin was out in town or had been killed. Men sent to find him reported that Captain Macklin "could not be found at his house in the post or in town."

Ruled Off the 'Change.

New York, April 16.—W. L. Stow & Co. were expelled from membership in the New York stock exchange. At the office of the firm it was said they were temporarily unable to meet their obligations, but hoped to be able to resume business. A representative of the firm said the firm had no outstanding contracts and its liabilities would be nominal. The members of the firm are W. L. Stow and Henry Coolidge. Stow was formerly a prominent trader, acting as broker for the late Addison Cammack. Both Stow and Coolidge are members of the exchange.

To Boston.

F. B. Cline left Tuesday morning for Boston, Mass., where he will report to the Rodgers Co., and arrange to start out on the road for that company.

APPEARING OLD

Acts as a Bar to Profitable Employment.

You cannot afford to grow old.

In these days of strenuous competition it is necessary to maintain, as long as possible ones youthful appearance.

It is impossible to do this without retaining a luxurious growth of hair.

The presence of Dandruff indicates the presence of a burrowing germ which lives and thrives on the roots of the hair until it causes total baldness.

Newbro's Herpicide is the only known destroyer of this pest, and it is as effective as it is delightful to use

Herpicide makes an elegant hair dressing as well as Dandruff cure.

Accept no substitute—there is none.

Sold by leading druggists. Send 10c. in stamps for sample to The Herpicide Co., Detroit, Mich.

Two sizes—50 cents and $1.00.

C. E. Anderson Special Agent.

SOCIETY

THE CALENDAR.

Today — The Roscoe Alumni meets tonight with Miss Thresa Clark

The Holloway Mission band meets with Miss Sadie Smith

meets tonight in the d C.

The Woman's Relief Corps meets tonight in the G. A. R. hall

Tomorrow—The Woman's club meets at the library

The L. O. T. M. has its regular meeting .

The Roscoe Woman's club meets with Mrs. J. S. Elliott

The Ladies Guild meets with Mrs L. C. Robinson

✦ ✦ ✦ ✦

Historical Club Met at the Library

At the meeting of the Historical club which was held at the library Monday afternoon Mrs Robert Longwill declined to accept the office of secretary to which she was elected at the last meeting another ballot was called for which resulted in the office being given to Mrs. James R Johnson

Following the business an interesting program was given. It embraced two paptrs and a reading the first paper being given by Mrs. R. C. Edwards on the subject, "Elizabeth-Woman and Queen"; the two strongly contrasting natures of the Virgin Queen were touched upon, the domineering traits which come from her Tudor father and the vanity and weakness which came from the beautiful Anne Bolyne; her unusually fine education and the strength of character and astuteness which enabled her to gather abou ther an array of councillors such as never sovereign has had before or since.

These advisors of whom Bacon, Burleigh and Walsingham were the greatest were further extolled by Mrs. Pettit who had been assigned the subject of "The Queen's Councillors." Mrs. Pettit devoted some space in her paper to a discussion of the difficulties these men had to overcome because of Elizabeth's fondness for the intrigum L'ecester who was long her "favorite."

The program ended with a reading by Mrs Cantwell who selected for the occasion Riley's beautiful poem "Out to Old Aunt Mary's."

The members of the club are anticipating with special pleasure their next meeting which will be held with Mrs. David Davis at her home in Conesville.

✦ ✦ ✦ ✦

Grace Church Announcements

Grace Probationers meet Wednesday evening at the church. The male chorus will lead the singing at the regular Wednesday evening prayer service. The Holloway Missionary society meets Tuesday evening with Miss Sadie Smith. The Ladies Aid meets Saturday afternoon from two to four in the church parlors. The Woman's Home Missionary society meets Thursday afternoon in the church parlors

✦ ✦ ✦ ✦

The Young People Were Entertained at Parsonage

The young men and women of the U. B. church spent Monday evening very pleasantly at the parsonage the affair being arranged by the social committee of the Young Peoples' society. Several forms of entertainment had been planned and everything was entered into heartily. It is probable that the gathering is only the first of several similar ones which will be held although nothing definite was decided upon last evening.

✦ ✦ ✦ ✦

The Pythian Sisters Will Have Called Meeting

A special meeting of the Pythian Sisters has been called for Thursday evening in the K. P hall and the members are particularly urged to attend for plans will be laid for the anniversary meeting to be held next Monday evening and which Mrs Mary Price of Columbus who is district deputy of the order will attend.

✦ ✦ ✦ ✦

District One Met With Mrs. Longwill

Nearly every lady belonging to district one of the Presbyterian church attended the meeting held Monday evening with Mrs Longwill who moved recently from the Selby residence on South Sixth street to the home on East Main formerly occupied by Mr and Mrs. R. H. Mills. It was an unusually jolly meeting as well as a well attended one and before the hour for adjournment a delicious lunch was served. The ladies will meet again in two weeks with Miss Elizabeth Crawford at her home on Walnut street.

✦ ✦ ✦ ✦

Will Attend Zanesville Meeting

Mrs. R. H. Mills, Mrs. George Gray, Mrs. Matilda Denman, Mrs. W. R. Gault and Mrs Rose Heskett Ward expect to go to Zanesville Thursday morning to attend the meeting of the Woman's Missionary society of this Presbytery which convenes there on that day

✦ ✦ ✦ ✦

The Chautauqua Circle Met With Miss Davis

The current events which were given in response to roll call at the meeting of the Chautauqua Circle which was held Monday evening with Miss Dorothy Davis were unusually interesting and provoking the discussion they did, made an unusually interesting meeting even though it was found necessary to omit the papers intended for the program. Some time was devoted to the discussion of Whittier Day which will be observed in the hall it was decided to send money to help defray the expense of the Whittier Memorial. Delicious refreshments were served by the hostess and the circle adjourned to meet at the library in two weeks

✦ ✦ ✦ ✦

The Wranglers With Mr. and Mrs. Mills

Mr. and Mrs. R. H. Mills opened their prpetty new home on Walnut street Monday evening for the pleasure of the Wranglers and a limited number of the friends of the club who were invited to enjoy the delightful musical program prepared by Mr. Ashley. Mrs. Voorhees, Miss Winiferd Hanlon and Miss Coe were the pianists of the evening. Miss Gayle Ingraham Smith and Mr. Schwartz the violinists and the vocal numbers were given by Miss Mary Gage Mortley and the program embraced the following numbers.

(a) Prelude, Böhm
(b) Melodie, Rubenstein
(c) Serenade, Godard

Miss Smith Mr. Schwartz and Mrs Voorhees

Good Night (Chadwick) Mr. Ashley

Scherzino (Chadwick) Miss Coe

I Love and the Wolr is Mine (Manney) Miss Mortley

Marche (Bohm) Misses Hanlon and Coe

(a) Notturno, Chopin
(b) Standchen, Bohm

Miss Smith, Mr. Schwartz and Mrs. Voorhees

Dews of the Summer Night (Buck) Miss Mortley, Mr. Ashley

A Song, (McDowell) Miss Hanlon

Delicious punch was served between the two parts of the program and afterwards a light collation was passed by Misses Marguerite Mills, Mary Agnew and Zulu Marshall

Construction Trains Meet.

Philadelphia, April 16. — Guiseppe Cimino was killed and 19 other Italians were injured in a collision

EVERY RHEUMATIC INVITED TODAY

TO TEST URIC-O FREE

75-Cent Bottle Given Free to all Who Apply

If there are still any sufferers from Rheumatism in this country or wherever this paper reaches, that have not yet tried the wonderful Rheumatic Remedy Uric-o O, we want them to try it now at our expense. We firmly believe that there is not a case of Rheumatism in the world that will not yield to the wonderful effects of of Uric-O and we want to prove it to every doubter beyond all possibility. The best way to do this is to give a large trial bottle of this remedy outright to every suffer and let him test and tryit to his own satisfaction. If you or any of your family suffer from Rheumatism, no matter what form just cut this notice out of the paper and send it together with your name and address, also the name of your druggist, to the Smith Drug Co. Syracuse N. Y and they will send you by return mail a liberal trial package free of all expense. There is no reservation to this offer. You take the remedy home and use it according to directions until thoroughly satisfied of its merit.

We could not afford to do this if we did not know that after you have been freed from this dreaded disease that you will recommend it ot all your friends who have rheumatism. We know from experience that personal recommendation from one person to another is the most valuable advertising, and that is the way we intend to acquaaint the world with Uric O, Don't put off writing because this offer will soon expire, and then it will be too late. Do it today and start yourself upon the highway to perfect health an dhappiness. Send for Uric-O no matter where you live. it is sold by druggists all over this country, and we want you to have a bottle free. Uric-O is sold and personally recommended in Coshocton by W M. Smith 430 Main Street

The Ransom Dry Goods Co.

Stylish Ready-to-Wear Garments For Women A Handsome Array

IN OUR GARMENT SECTION there is a display of high class fashionable apparel that surpasses any assortment shown heretofore in Coshocton. Both the Eton and Pony Jacket Suit styles are shown in a large variety of swell materials. For distinction in dress come to Ransom's Cloak Department. Ladies' Tailored Suits at from $15 to $37. Street Jackets, loose, semi and tight fitting models at from $5 to $12. The famous "Duchess" and "Korrect" tailored skirts are to be found in this section. These two lines are without an equal when it comes to giving all-round satisfaction. Style, quality and fit are embodied in each skirt shown here and will give you the best of service.

Our showing of Waists for this season's wear is wonderful. Beautifully trimmed with dainty lace and embroidery, and made in both the long and short sleeve models. Our Waist Section is certainly a bower of beauty.

VISIT OUR GARMENT DEPARTMENT

The Home Store

CRAZY FROM OVERWORK

[By Telegraph to The Age]

Louisville, Ky., April 16.—Violently insane as the result, it is claimed, of overwork, Harry I. Metz, senior member of the Enterprise Manufacturing company of New York, attempted to kill his father, Louis Metz of New York, in the jail here, and made several vicious attacks upon his brother, Edward Metz, who is the junior member of the same firm. All of his efforts at homicide were defeated by Jailer Pflanz and his assistants. The young man will be taken to New York.

Mail Train Wrecked.

Chillicothe, O., April 16.—The Baltimore & Ohio Southwestern fast mail train ran into a string of freight cars near Schooleys station. The engine was almost completely demolished and the mail car was derailed. The caboose of the freight train was a total wreck and a half-dozen empty freight cars were piled up Engineer William Rumps of this city, in charge of the train, was badly injured He was brought to this city, where he was given attention. His injuries are not considered fatal. John Patterson, a brother of the brakeman on the freight train, was coming through on the train. It is believed his body is in the wreckage.

Living on Water.

"Bromley, here's an account of a woman who lived for more than a month on water."

"That's nothing, Darranger. My father has been living on water for the last ten years."

"You expect me to believe that, eh? Why don't you add that he grew fat on it?"

"Well, he did. He's a sea captain."—Liverpool Mercury.

The old nobility of Japan is called the Samurai. There are about 200,000 members of this class. Every one of their families has a coat of arms which belongs to it and which no one else can use. The order is governed by sixty dukes. The leading principle of the Samurai is patriotism to the death.

Sister of Mark Hanna.

New York, April 16.—Mrs. J. Weyman Jones, sister of the late Marcus A. Hanna of Ohio, is dead. Mrs. Jones was born in Cleveland 63 years ago.

Demurrers Filed.

Demurrers filed in the cases of Joseph Lake, aDniel Cochran and Howard Billmanvs Joseph Lake.

Oxfords For Any Occasion

What we mean by that is—In our store you will find half Shoes both for men and women for every day or dress or for any other purpose you desire.

$3.00 LEFT AT OUR STORE will buy you a pair of Oxfords equal to a $3.50 pair most any other place.

Also a big line at other prices--$1.50 to $5.00.

Fitters of Feet **Brendel Bros.** Fitters of Feet

THE SICK LIST

Harold Hershman, shipping clerk at the Meek Co, is ill today

Mrs Albert King was called to the home of her father, C A Shroyer, in Franklin township, today on account of his serious illness

Mrs. Robert Laughlin, of near Mohawk, who has been in ill health, has been taken to a Columbus hospital.

TO CURE A COLD IN ONE DAY

Take LAXATIVE BROMO Quinine Tablets. Druggists refund money if it fails to cure. E. W. GROVE'S signature is on each box. 25c.

WALKER & LAWRENCE

Women's $2.00 Patent Oxfords. 15 2

Doctor Changes.

The Quaker Doctor has changed his location from Third street to Fifth street, opposite the Panhandle depot, on the lot of the Renfrew property.

A marvelous preparation containing the elements of life Hollister's Rocky Mountain Tea cures when all else has has failed 35c Tea or Tablets

C. F. Anderson

William Pumphrey of Zanesville was in town Monday.

Blemishes, pimples, eruptions, rashes, medicated by Sal'n skin cream soon disappear.

Mrs. E. F. Schneider of Cleveland is visiting at the home of her aunt, Mrs. O. H. Perry, on Park ave. Mrs. Schneider is the wife of E. F. Schneider, secretary and general purchasing agent of the Cleveland & Southwestern Electric Railway system.

Tube Rose AND Caladium Bulbs

FOR SALE BY

Snyder Grocery Co.

Order your groceries from us and avoid long delays and disappointments. We have two wagons of our own and deliver goods any time during the day on short notice.

Our Wagons go Everywhere Both phone 21. 223 W. Main St.

Resigned Position.

Miss Jennie Sheetz has resigned her position as stenographer at the Fountain on account of ill health and returned to her home in Newcomerstown

Are Your Clothes Faded?

Use Red Cross Ball Blue and make them white again. Large 2 oz. package, 5cents.

A Store's Best Advertisement

Is an attractive window display. It is impossible to make your window a "business getter" unless it is well lighted. If you are after more customers, more trade, more business, install electric lights in your store at once. They'll pay for themselves. See us about it at once.

Coshocton Light & Heating Co.

HEAT LIGHT POWER

Science in Selecting Proper Foods

People Are Unhealthy Because They Do Not Eat The Right Food.

In these days of adulterated foods and food products such a food as is known to be pure and wholesome is indeed welcome. We have heard of many breakfast foods and cereal products—some broadly advertised as whole products, others as cure-alls for every disease known to man. No doubt they are all good and possessed of some merit, but most of them are manufactured with some foreign sweetening agent to make them palatable. Among all the breakfast and cereal foods offered the public to-day, we believe we are warranted in saying that Malta-Vita is the only food that is simply and wholly pure grain product and nothing else, except a little salt. Malta-Vita as it comes to you from the factory is all of the wheat. It has been thoroughly cleaned, steamed to gelatinize the starch, then added to it is barley malt extract made from selected barley—this, acting upon the starch, turns it into maltose or malt sugar, pronounced by physicians and food experts the finest, purest, most healthful sweetening agent known. Then the grain of wheat is rolled out flat into a thin wafer flake and baked in the ovens. It comes to you from the ovens crisp, and sweet—absolutely sterilized, [illegible]

Wall Papers

Designed to delight. The sort you like to put on your walls. Not expensive but very pretty. Borders by the roll.

C. L. FLEMING

[illegible]

NewspaperARCHIVE®

THE Many Sudden Deaths.

Bright's disease prevailing in this climate is dangerous because so deceptive. Many sudden deaths are caused by it—heart disease, pneumonia, heart failure or apoplexy are often the result of kidney disease. If kidney trouble is allowed to advance the kidney-poisoned blood will attack the vital organs, causing catarrh of the bladder, or the kidneys themselves break down and waste away, cell by cell.

Bladder troubles almost always result from a derangement of the kidneys and a cure is obtained quickest by a proper treatment of the kidneys. If you are feeling badly you can make no mistake by taking Dr. Kilmer's **Swamp-Root**, the great kidney, liver and bladder remedy.

It corrects inability to hold urine and scalding pain in passing it, and overcomes that unpleasant necessity of being compelled to go often through the day, and to get up many times during the night. The mild and the extraordinary effect of Swamp-Root is soon realized. It stands the highest for its wonderful cures of the most distressing cases.

Swamp-Root is pleasant to take and is sold by all druggists in fifty-cent and one-dollar size bottles. You may have a sample bottle of this wonderful new discovery and a book that tells all about it, both sent free by mail. Address, Dr. Kilmer & Co., Binghamton, N. Y. When writing mention reading this generous offer in this paper. Don't make any mistake, but remember the name, Swamp-Root, Dr. Kilmer's Swamp-Root, and the address, Binghamton, N. Y., on every bottle.

Wall Paper

Can be effective, tasty and correct in style, without being high priced—

A good pattern costs no more than a poor one—

We show the greatest variety and the most artistic designs shown in this market.

New papers in stock. Do your papering NOW. Don't wait until 1st of April, when everybody is rushed. You can do it better and cheaper right now. We trim and deliver FREE all papers bought of us.

C. E. ANDERSON
Drug and Book Store
404 Main Street

REAL ESTATE

WHY not own your own home? We have good bargains in homes and building lots in all parts of the city. We are practical and experienced, having had 14 years experience in real estate business. If you want to buy or sell or trade anything in real estate, list it with

TISH & PFOUS
We make quick sales and small profits
Office—PFOUS SHOE STORE
North 6th St., Bell Phone 89-K

Ice Delivery company

Retail dealers in ice from pure distilled water.

Cit. Phone 34 Bell Phone 32
Office--Room 6, Frew Building

—See—
Glenn O. Boyd
For Fire Insurance
Office, Hunt Building
Phones----Cit. 542, Bell 399

CHAS. W. LOOS
REAL ESTATE AND INSURANCE
NEW RODGERS BLDG.
Cor. Sixth and Main Sts.
Cit. Phone: Office No. 188; residence No. 68.

GRAND JURY IS PUSHING BIG CASES

The grand jury, which entered upon its work Monday afternoon, is still in session and probably will not end its investigations before Wednesday afternoon. The result of their search into the Kelly Miller case is anxiously awaited as the case has attracted interest all over the county and to a certain extent over the state. It is believed that the grand jury wil indict Kelly Miller, for causing Cora to take drugs to produce a miscarriage, though the evidence is largely indirect.

As to the culprits, charged with holding up and robbing John Shaw there is little doubt but that all four of them will be indicted and found guilty later.

Steamer on the Rocks.

Sturgeon Bay, Wis., April 16.—The steamer Louis Pahlow ran onto the rocks at Clay Banks, six miles south of here, and is fast pounding to pieces Her consort, the Delta, is also at the mercy of the storm, but managed to anchor near the wrecked steamer The crews have been taken off by the lifesavers of this port. The Pahlow and the Delta belong to the fleet of the Hines company.

The news — No Pure Drug Cough Cure laws would be needed if all Cough cures were like Dr. Shoop's Cough Cure is — and has been for 26 years. The national law now requires that if any poisons enter into a cough mixture, it must be printed on the label or package. For this reason mothers, and others, should insist on having Dr. Shoop's Cough Cure No poison marks on Dr. Shoop's labels — and none in the medicine, else it must by law be on the label. And it's not only safe, but it is said to be by those who know it best, a truly remarkable cough remedy. Take no chance, particularly with your children. Insist on having carefully the Dr. Shoop package with others and see. No poison marks there! You can always be on the safe side by demanding Dr. Shoop's Cough Cure. Simply refuse to accept any other. Sold by C. E. Anderson, the druggist

PUT YOUR DOLLARS INTO GOOD PAINT

It pays every time Ordinary paint is dear at any price Green Seal Liquid Paint is an investment

For sale by Benj Coe, Coshocton, J A Beil, Roscoe and Strome Bros., Warsaw, Ohio.

Autos In Collision.

New York, April 16.—In a collision of two automobiles near Long Island City, Leo Swatts and George A Dutton of New York suffered concussion of the brain and internal injuries Eddie Burke, a bookmaker; John Howard and Leon Meyers, the other occupants of one of the automobiles, were thrown out but not seriously injured.

A REMARKABLE MIXTURE

For those readers of this paper who have any form of blood disorder, who want new, rich blood and plenty of it, try this:

Fluid Extract Dandelion, one-half ounce; Compound Kargon, one ounce; Compound Syrup Sarsaparilla, three ounces.

Shake well in a bottle and take in teaspoonful doses after each meal and at bedtime. Any good prescription pharmacy can supply the ingredients at small cost.

This is said to do wonders for many people whose skin and complexion show the condition of their blood, or who are sickly, weak and run down physically, and is known to relieve serious, long-standing cases of Rheumatism and chronic backache quickly.

Make some up and try it.

CAMBRIDGE'S FINE PROGRAM

The Cambridge Chautauqua will be held August 1 to 12 Some of the speakers and entertainers on the program there and who may possibly be seen in Coshocton also this summer are Irene Kress, reader; John Temple Graves lecturer Hassler and Homes, entertainers, sermons by Dr Chas W Shart, Rev Benjamin Harris and Dr. J T. McCoy, Geo. W. Thompson and Arthur Love, lecturers, Miss Mary C. Brimm, lecturer addresses by Gen R. B. Brown Senator Foraker and Hon John S Wise, Herbert Sprague, monologist; Dr Leander Keyson, lecturer on "Birds", George Paul Smith, cartoonist; Hon A. W Lamer, lecturer sermons by Dr A W. Lamar and Dr. D. T Robertson, Fred Emerson Brooks, lecturer

Rheumatic sufferers can have a free sample of Dr. Shoop's Rheumatic Remedy with book on Rheumatism by simply writing Dr. Shoop, Racine, Wis. This book will explain how Dr Shoop's Rheumatic Remedy successfully drives Rheumatism out of the blood. This remedy is not only a relief It aims to clear the blood entirely of Rheumatic poisons, and then Rheumatism must die a natural death. Sold by C. E Anderson.

Eddy Litigation.

Concord, N H, April 16.—Counsel for the trustees of Mrs. Mary Baker G. Eddy in the suit brought by George W. Glover and other "next friends" of Mrs. Eddy against Christian Science officials, to compel the latter to give an accounting of Mrs. Eddy's estate, took an unexpected course by the filing of a motion for an immediate hearing The motion asks that the "next friends" be ordered to show cause why the motion of the trustees for leave to intervene as plaintiffs should not be granted, and that if Mrs Eddy's relatives have objections they make them known at once.

VAUDEVILLE MAKES A HIT

Sixth Street Theatre Presents a Jolly Evening's Fun

Summer vaudeville was launched in Coshocton Monday evening and from now on until the first of September "the continuous" will occupy the boards at the Sixth Street theatre with two performances each evening and one each afternoon

The opening bill was a strong one and the various stunts were well received by the audience or rather by the audiences for of course there were two of them

Floyd West appeared before the footlights first He is a double jointed gentleman and made of gutta percha instead of the usual quantity of skin and bones (that is he acts as if he were) and for fifteen or twenty minutes he tumbled around the stage, overturned chairs and fell

FORD, THE HANDCUFF KING

over tables and did various other stunts in a way to fill the breast of the onlooker with awe And then after he had tumbled until one was inclined to doubt if there was any breath left in him he changed his shoes and danced an old fashioned clog in a way which won the hearty applause of the audience just as his earlier efforts had done

Next Charles and Marie Heclow appeared in a laughable sketch, they sang and cracked jokes with a good and the feminine member of the pair danced unusually well The masculine one sang a "Wobbly" song with appropriate gesticulations and at the end strutted around the stage and turned himself into a "scare crow" in a way which brought down the house

The Heclows were followed by Tom Powell, a minstrel man who got off a funny monologue a genuinely funny one and sang various "ditties" some of them in light and frivolous vein and one which savored somewhat (so he said) of grand opera. Powell's stunt was short but he came near making the hit of the evening

The fourth number were Don and Dot Ford the handcuff king and queen the latter of whom holds the world's record in her own particular line of work She was handcuffed many times over one of the pairs used being of the variety adopted by New York detectives because they consider it impossible for any one to escape from them but it was all apparently child's play to Miss Ford Mr. Ford was equally clever one of his being to unlock the "bracelets" after they had been locked on him in the tortuous fashion suffered by Russian exiles Both Mr. and Mrs. Ford are experts and well worth seeing; Wednesday night Mr Ford will escape from a strait jacket similar to the one placed on dangerous lunatics

Moving pictures ended the show the entire performance consuming about one hour

Vaudeville will undoubtedly make the theatre a popular resort during the summer; the bill will be changed entirely twice each week, on Mondays and Thursdays and the management intends to keep up the high class of turnmaking which they have inaugurated

Bob Home.

Robert Hall returned home Sunday night after closing the season with the "Thorn in the eHart" company, at Marysville, Ohio. He was stage manager and also plpayed a part.

Non-alcoholic Sarsaparilla

If you think you need a tonic, ask your doctor. If you think you need something for your blood, ask your doctor. If you think you would like to try Ayer's non-alcoholic Sarsaparilla, ask your doctor.

We publish the formulas of all our preparations. J. C. Ayer Co. Lowell, Mass.

NEW YORK FASHIONS

Pattern For Fancy Yoke Blouse Designed by May Manton--No. 5625.

The waist that is full and soft suits a great many figures Here is a charming one with becoming yoke and with quite novel sleeves The original from which the drawing was made makes part of an entire gown, the material for which is crepe de chine, while the trimming is ruchings of the material and little flat braid applied over a waved outline. The material, being soft and pliable, lends itself to the trimming, but there are so many others of which this is true that the list is long. For immediate wear the thinner silks and wools are charming, but later the pretty cotton voiles and silk and cotton stuffs can be used. Again, trimming can be varied in a number of ways. The ruchings are pretty and effective, but banding could be substituted or almost anything that might be preferred, while the braid can be of any sort and applied in any way that may be liked.

There is a fitted lining which can be used or omitted, as preferred, while the waist itself consists of the full front and backs with the yoke portions. The front yoke is extended down the center to the waist line and the sleeves made in full and plain portions that harmonize therewith.

The quantity of material required for the medium size is 4¼ yards 21, 4 yards 27 or 2⅛ yards 44 inches wide, with 5 yards of puffing.

Sizes for a 32, 34, 36, 38 and 40 inch bust.

5625 Fancy Yoke Blouse, 32 to 40 bust.

DIRECTIONS FOR ORDERING

Send 10 cents to this office, give number of this pattern, No. 5625, and state size desired. It will then be sent to you by mail postpaid. Be sure to write *plainly* and always give *full* address. Several days must be allowed for delivery of pattern.

IN ORDERING CUT OUT AND USE THIS COUPON.

Pattern Department, Coshocton Daily Age.

Enclosed find 10 cents. Please send Pattern No..... Size.....

Name.....

Whooping Cough

Croup, Bronchitis, Colds, Coughs, Catarrh, Asthma

yield quickly and readily to the soothing, curative and antiseptic treatment of vaporized

Varoma
"THE BREATH OF LIFE"

The prompt use of Varoma in all lung and throat troubles [illegible] day sleep for the [illegible]

THE VALUE OF PERSONAL KNOWLEDGE

Personal knowledge is the winning factor in the culminating contests of this competitive age and when of ample character it places its fortunate possessor in the front ranks of

The Well Informed of the World.

A vast fund of personal knowledge is really essential to the achievement of the highest excellence in any field of human effort.

A Knowledge of Forms, Knowledge of Functions and Knowledge of Products are all of the utmost value and in questions of life and health when a true and wholesome remedy is desired it should be remembered that Syrup of Figs and Elixir of Senna, manufactured by the California Fig Syrup Co., is an ethical product which has met with the approval of the most eminent physicians and gives universal satisfaction, because it is a remedy of

Known Quality Known Excellence and Known Component Parts and has won the valuable patronage of millions of the Well Informed of the world, who know of their own personal knowledge and from actual use that it is the first and best of family laxatives, for which no extravagant or unreasonable claims are made.

This valuable remedy has been long and favorably known under the name of—Syrup of Figs—and has attained to world-wide acceptance as the most excellent family laxative. As its pure laxative principles, obtained from Senna, are well known to physicians and the Well Informed of the world to be the best we have adopted the more elaborate name of—Syrup of Figs and Elixir of Senna—as more fully descriptive of the remedy, but doubtless it will always be called for by the shorter name of—Syrup of Figs—and to get its beneficial effects, always note, when purchasing the full name of the Company—California Fig Syrup Co.—printed on the front of every package, whether you call for—Syrup of Figs—or by the full name—Syrup of Figs and Elixir of Senna.

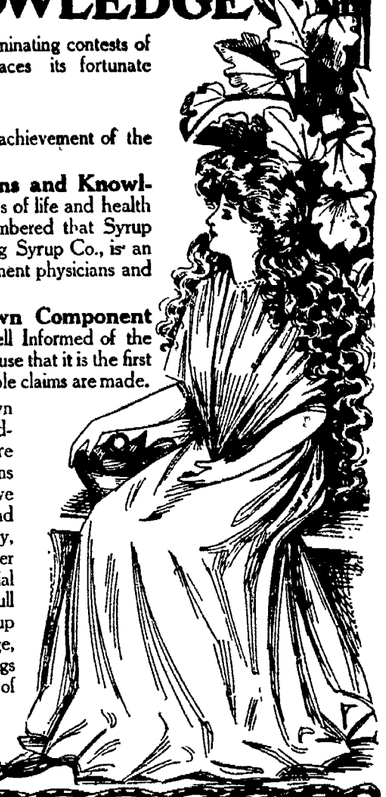

CALIFORNIA FIG SYRUP CO.
SAN FRANCISCO, CAL., U.S.A.
LOUISVILLE, KY. LONDON, ENGLAND. NEW YORK, N.Y.

CONSCRIPTION NOT AN EVIL

German Delegate's Contention Stirs Up the Peace Congress.

DRAWS FIRE OF CARNEGIE

President Roosevelt and Secretary Root Warn the Convention Not to Expect Too Much at The Hague Conference — Synopsis of Remarks of American and Foreign Delegates.

New York, April 16.—At the session of the national arbitration and peace congress Prof. Hugo Munsterberg, who holds the chair of philosophy at Harvard university, called down upon his head some criticism by stating that the conscription was not looked upon as a hardship in Germany. The professor made the statement to emphasize his point that universal peace should be looked upon as a material, not as a moral matter. Andrew Carnegie, in replying, first called attention to the thousands of people who are said to have come to America to escape military service, and added that no one could make him believe that it was not this burden of conscription that caused by far the greater part of the German emigration.

President Roosevelt, in a letter which was read to the peace congress, expressed the hope that the coming conference might result in the adoption of an international treaty. He also urged that its efforts be devoted to the practical side of the question which it would undertake to discuss The president closed by stating that he hoped to see at the coming conference at The Hague a general arbitration treaty among the nations adopted and the Hague court greatly increased in power and permanency, the judges in particular being made permanent and given adequate salaries.

Secretary Root, after seconding this hope, declared the United States thought it proper to urge again the discussion of the subject of the limitation of armament of the nations on land and sea and the abolition of the practice of using force in the collection of debts owing by citizens of one nation to the citizens of another.

The secretary of state also took occasion in his speech to point out the propositions which the United States government will have to make at the coming conference at The Hague. He warned his hearers not to expect too much at this second conference.

Mr. Carnegie in an address to the congress paid a tribute to President Roosevelt, and expressed the wish that Mr. Roosevelt might be the peacemaker of the future. He declared, however, that Emperor William is a man among all men who holds the peace of the nations in his power. In this connection Mr. Carnegie said it was unjust to speak of the emperor as a menace to the peace of Europe, adding that in 20 years upon the throne the German ruler had spilt no [illegible] and I hope I never will. No, I represent the people. And I am here to ask you, nearly all of you English-speaking people, to join with us to make the coming Hague conference a greater success than the first There has been all sorts of talk about disarmament. What probably will be broached is a halt in this mad haste to increase armaments and still again increase them in a nonsensical degree."

Governor Hughes in his address of welcome on behalf of the state took occasion to denounce the barbarity of war, declaring that it had been robbed of its individual heroism and much of its valor, and had become merely a matter of scientific reckoning and the genius to invent death-dealing implements.

Baron d'Estournelles de Constant said: "For the present year the Hague conference can do this, as far as I can presume (besides the regulation of private property and other special questions): Development of arbitration; general affirmation of the necessity for all nations not to increase their armaments, organization of conciliation."

The appearance of William J. Bryan on the platform was a signal for loud calls for him, and he was forced to respond briefly to the demonstration.

... Labor Notes ...

Sheriff Disqualified.

San Francisco, April 16. — For the second time since the trial of Abraham Ruef for extortion was begun the superior court disqualified the sheriff and coroner of San Francisco as unfitted by bias, prejudice and personal interest to perform any of the functions of the former's office in connection with the trial, and the second time appointed and administered the oath to William J. Biggy as elisor. Biggy is now charged with not only the custody of Ruef, but also with the summoning of the jury when it shall have been selected and sworn.

Embezzlement the Charge.

Cleveland, O., April 16.—Michael Goldsmith, secretary of the Ohio Federation of Labor, was arrested on a warrant charging him with embezzling $400 from the funds of the bartenders' union.

Threatened strike of 35,000 employes of the express companies operating in Greater New York was averted. The employes gained an increase of wages and a reduction in hours of work.

TRAIN BURNS.

Limited on Great Northern Railroad Derailed and Wrecked.

St. Paul, Minn., April 16.—Running at a speed of 40 miles an hour on a straight track, the Great Northern westbound limited, which left here for Pacific coast points, was derailed at Bartlett, S. D. Five persons were killed and a score or more injured, some of them seriously. After the wreck a gas tank exploded and the train took fire, seven passenger coaches being destroyed, the sleeper and observation cars escaping the flames. Officials of the road say the track in this vicinity had been in apparently [illegible]

CUT TO THE QUICK.

J. E. Mellish, an amateur astronomer at Cottage Grove, Wis., has discovered a new comet. It is very faint.

A referendum vote in the canton of Geneva, Switzerland, ratified the law prohibiting the sale of absinthe by a vote of 7,841 to 7,081.

Immigration of Chinese coolies from their own country to Panama and Colombia as laborers is not desired by the Chinese government.

Fire at Hackensack, N J., started in the Second Reformed church and destroyed that structure and six buildings near by. The loss is estimated at $75,000

Standing Army for Cuba.

Washington, April 16.—The general staff transmitted to Governor Magoon a complete project for the creation and maintenance of a standing army for Cuba, composed entirely of native troops and numbering about 12,000 men, and abandonment of the original plan for the increase of the Cuban rural guard.

Kidney Disease

Nature has given you kidneys to keep your blood clean and pure. As the blood flows through them the waste matter it brings from all over your body is filtered out through millions of little tubes, so small that they can be seen only under a microscope. Unless these tiny tubes are kept open, waste matter accumulates in your blood.

If the blood is chilled in any part of your body, or held back by pressure or injury, uric acid turns into little crystals, resembling sharp grains of fine sand. Over-feeding also may produce so much waste matter that your blood can't keep the uric acid dissolved, and the crystals are formed. Your kidneys cannot pass these crystals—they lodge and collect in the little filtering tubes, where they scratch and irritate the tender fibres, just as grains of sand would do in your eye. This irritation causes the pain in your back which warns you of kidney disease, Bright's Disease and death.

At the very first sign of kidney disease, you must take LIFE PLANT. LIFE PLANT has the power of dissolving the hard uric acid grains, being provided by Nature for just that purpose. You will feel relief from the first, and in a short time LIFE PLANT will have gently washed every trace of uric acid out of your kidneys (or wherever else it may exist) and give the organ back its blood-purifying powers. Thousands have saved themselves by taking LIFE PLANT. Read what *Mr. John Lemon*, of Wadsworth, Ohio, says:

"In regard to your medicine, I think it can't be beat in the world. Once I was so bad that I could not walk. I took one bottle and can say that I feel all right. My kidneys troubled me and I was dizzy in my head. That has about all left me. I think one more bottle will fix me all right. I can't say too much for Life Plant."

If you have any trouble whatever, write your symptoms to I. J. Miner, M. D., President of Life Plant

NEWSPAPER ARCHIVE®

The AGE Cheap Want Column

THE AGE IS THE WANT MEDIUM OF COSHOCTON

Want Column Rate

Twenty-four words or less six consecutive times or less 25 cents One cent each word additional. Cash with the order without exception. Call either phone 182 and a messenger will be sent for your ad without extra charge

Answers to Advertisements. may be addressed care of The Age if desired.

WANTED

WANTED — For Stencil Department man accustomed to work on wood and muslin signs. Steady work Good wages. The Scioto Sign Co., Kenton, Ohio.

ARE YOU A DRAFTSMAN?
One of the most important departments of our business is devoted to supplying employers with thoroughly competent draftsmen. Positions now open for hundreds of men who can do good work on the board at $1000-$3000 a year. Also openings for high grade Salesmen, Managers, Superintendents, Engineers, etc Offices in 12 cities. Write us today stating experience and position desired.
HAPGOODS (Inc.) Brain Brokers.
726 Park Bldg., Pittsburg
533 Williamson Bldg., Cleveland

WANTED — Everybody to know I have the agency for the Canton buggy, the best medium grade buggy on the market. Car load in April 15th. Wm. Markley 125 North Fifth street.

WANTED — A worker, man or woman, to travel. No books nor canvassing; $18 paid weekly, expenses advanced. W. E. Dewey, Coshocton, O., Gen. Del.

WANTED — Every member of the Business Men's association to call Citizens phone 571-B when any one pays on account. J E. Magers, collector.

WANTED — Good competent girl Will pay good wages Mrs. J. W. Cassingham, 135 South Eighth street.

WANTED — Two dining room girls at once. Park hotel

WANTED — Competent girl for general housework; $3 dollars per week; no washing; permanent position 315 South Fourth street.

WANTED — At once ten good girls at the Avondale Glove factory. Call on or address The Avondale Glove Co., Fresno, Ohio.

WANTED — Energetic, honest boy over sixteen to learn tailor trade. E. J Summers.

WANTED — A girl and cook will pay good wages; at Miss Mae Blake's restaurant. 127 North Third St.

FOR SALE

FOR SALE — A complete line of wood mantles and tile hearth. Bargains for you. F. Horn, 311 N. 8th street. A postal will bring me to your house.

FOR SALE — A Dandy Salisbury sorrel colt, 3 years old; will sell reasonable. H. M. Ewing, Fresno, O., R. F. D. No. 4.

FOR SALE

FOR SALE — Two nice homes, corner Adams and 11th streets. Price right. Also six room house on 10th street for rent. D. D. Boyd, 127 Park ave., phone 213

FOR SALE —80 acres of good land, one mile west of Fresno; a 6 room house, barn, granary, 2 buggy sheds and orchards. Inquire of Rebecca J. Wood, Fresno, Ohio.

FOR SALE — Several Norman colts, two and three year old. Also some clover seed. J J. Orr, Coshocton R. F. D. 7

FOR SALE — Complete ice cream outfit; tubs, cans, freezers, etc. Inquire at South Lawn grocery.

FOR SALE — Saddle pony, good driver, solid bay, seven years old, eight hundred pounds, sound, safe, used by children. Inquire 226 North Fourth street. Warner M. Pomerene.

FOR SALE — Six room house, Linden addition, corner lot. Inquire at house. William Gepphart.

FOR SALE —Five room house, water and gas in house. A bargain if sold soon. Inquire No. 525 South Eighth street.

FOR SALE — One share of Vail Co preferred stock. Inquire at Age office

FOR SALE — 16 1-2 acres of good river bottom land, suitable for market garden or any other farming purpose. Will be sold cheap if sold soon. Inquire at 124 North Water St

FOR SALE — Good old fashioned country apple butter. Will sell gallons and half-gallons at 60c gallon delivered Call A. W Treat, Bell phone No. 101, four rings

FOR SALE — One ton of timothy hay Also country cured hams lard and fine bacon. Telephone J. F. Leindecker, Warsaw Exchange, Cit. phone

FOR SALE — Two eight room houses on Locust street, two squares from business center, heated by Central heat, and modern in every way Prices right, and can be sold on easy terms. Can use $2,000 of Meek Co. or H D. Beach Co preferred stock as cash. Apply to T. L. Montgomery.

FOR SALE — 6 room house, new furnace heat, gas and water in house. Good location, a bargain Inquire Peacocks' shoe store.

FOR SALE — Good house and lot on Chestnut street. Five rooms in house and good barn, lot 50x180 ft. Must be sold soon at the figures. Call at Pfous shoe shop, north Sixth St., just off Main.

FOR SALE — Dump cart and a one-horse "Brown" wagon. Inquire at paper mill. Both phones.

FOR RENT

FOR RENT — Good stable with entrance on alley; apply at 420 North Fourth street.

FOR RENT — Small house also part of double house in rear of Balch block Inquire Mrs. F C. Balch or either phone.

FOR RENT — House and ten acres of ground near acqueduct. Inquire of W. A. Himebaugh or at electric light plant.

FOR RENT — Four large unfurnished rooms with water and gas and good garden. Suitable for man and wife. Inquire 618 South Lawn avenue.

FOR RENT — Modern improved house, 8-rooms on South Lawn ave., W. C. Schaich, Cit. phone 500.

FOR RENT — Furnished room, modern conveniences; new house; front and side entrance. Citizens phone Inquire of Mrs. John McVey, 235 N Eighth St. next to high school

FOR RENT — Furnished front room with all modern conveniences, front hall entrance, one block from public square. Call at 136 South Third St., Cit phone 541-B.

FOR RENT — House of five rooms gas and bath, large garden, on Chestnut street. Inquire at 948 Chestnut street.

FOR RENT — One two or ten rooms with modern improvements on second floor of Wood building on Walnut street and 3 roomed house on farm. J. N. Wood.

FOR RENT — Room upstairs, Mulligan block, corner Main and Hickory streets Suitable for office or light manufactory. Phone 187

FOR RENT — One or two nicely furnished rooms with all conveniences 212 South Eighth street

FOR RENT — Furnished room. All modern conveniences Inquire at 730 Walnut street or Bell phone 150.

FOUND AND LOST

LOST — Horse blanket, between Main and Chestnut street. Finder please return to The office.

LOST — A pair of gold rimmed glasses Finder please notify Citizens phone A 397.

LOST — On the road leading from Coshocton to Bowman by the way of the Denman bridge, Saturday April 13 A new 20 inch horse collar. Finder please leave at Rolston's grocery store and receive reward.

LOST — A white stone woman's head breast pin with gold band around stone. Lost near Baptist church or Electric theatre Leave at Age office and receive reward.

LOST — Automobile traction chain, between Coshocton and Warsaw Sunday afternoon. Finder please return to A. L. Crowthers, 745 South 7th street and receive $1.00 reward.

TODAY'S MARKETS

[By Telegraph to The Age]

LIVE STOCK.

Pittsburg, April 16—Cattle receipts light: market steady

Hogs.

Receipts 5 double decks
Heavy mediums 7.55.
Heavy yorkers 7.60
Light yorkers 7.20
Pigs 7.15

Sheep

Best wethers 6
Good 5 80
Fair 5.50
Culls and commons 5.64
Lambs 7.65

Chicago, April 16—Receipts 16,000; market steady to strong

Beeves 6.70
Heifers 5.35
Cows 4.90
Calves 6.30
Good to prime steers 6.70
Poor to medium 5.75
Stockers and feeders 5.10

Hogs

Receipts 12,000
Market 5c higher
Light 6.80
Mixed 6.75
Heavy 6.75
Rough 6.45
Good to choice heavy pigs 6.55

Sheep

Receipts 2,000
Market steady
[illegible]

CHICAGO—Cattle: Common to best steers, $4 40@6 75; heifers, $3 15@5 50; cows, $3 50@5 00; bulls, $3 30@4 50; stockers and feeders, $2 50@5 10. Sheep and Lambs—Sheep, $4 25@6 90; lambs, $6 00@8 50, yearlings, $5 25@7 60. Calves—$2 50@6 75. Hogs—Choice heavy shippers, $6 60@6 62½, light butchers', $6 65@6 67½; light mixed, $6 62½@6 65; choice light, $6 65@6 70; packing, $6 30@6 62½; pigs, $3 50@6 50 Wheat—No. 2 red, 78¾@79c. Corn—No. 3, 44@44¼c. Oats—No. 2, 41¼@41½c.

EAST BUFFALO—Cattle: Export cattle, $5 50@6 10, shipping steers, $5 00@5 40; butcher cattle, $4 90@5 30; heifers, $4 00@5 00; cows, $2 50@4 50; bulls, $2 75@4 50; milkers and springers, $25 00@55 00. Sheep and Lambs—Yearlings, $7 50@8 15; wethers, $6 50@7 00; mixed, $6 00@6 50; ewes, $6 00@6 25. Calves—Best, $7 50@8 00 Hogs—Heavies, $7 00@7 05; mediums, $7 05; Yorkers, $7 05@7 10; pigs, $7 15; stags, $4 50@5 25; roughs, $5 75@6 65.

CLEVELAND—Cattle: Prime dry-fed cattle, $5 40@5 70; steers, $4 40@5 15; heifers, $3 90@5 15; cows, $3 90@4 15; bulls, $3 90@4 05; milkers and springers, $20 00@50 00. Sheep and Lambs—Lambs, $5 00@7 25; wethers, $5 25@5 50; mixed, $4 75@5 25; ewes, $4 50@5 00. Calves—$7 00 down. Hogs—Yorkers, $7 00; mediums, $6 95@7 00; heavies, $6 85; pigs, $7 00, roughs, $6 00@6 25; stags, $5 00@5 25.

PITTSBURG—Cattle: Choice, $5 80@6 00; prime, $5 60@5 75; tidy butchers', $5 20@5 30; cows and bulls, $2 50@4 50, fresh cows, $25 00@50 00. Sheep and Lambs—Prime wethers, $5 85@6 00; good mixed, $5 60@5 80; lambs, $6 00@7 65, spring lambs, $10 00@14 00. Calves—$5 00@7 50. Hogs—All grades, $7 05.

CINCINNATI—Wheat: No. 2 red, 72@72½. Corn—No. 2, 47½@48c. Oats—No. 2, 35c. Rye—No. 2, 73@73½c. Lard—$13 [illegible] Hogs—$5 50@6 85. Cattle—$2 25 [illegible]

LOCAL MARKET.

Purchasing Prices.
(Corrected by Snyder's Grocery)

Butter	23
Eggs	13
Smoked sides, per pound	08
Beans, per bushel	1 50
Chickens	10
Honey, per pound	15
Lard	10
Potatoes	40
Country hams, per pound	10
Shoulder	09
Cabbage, per pound	1 ½

Retail Prices.

Beans, per pound	05
Country lard	15
Onions per bushel	1 00
Eggs	16
Potatoes	60
Country ham	15
Shoulder	13
Chicken	14
Butter	28

GRAIN MARKET
(Corrected by Hanley and Co.)
Flour, Etc.

Wheat	73
Corn	45
Oats	35
Rye	65
Flour per bbl	4 00
Flour, 1-6 bbl	00
Screenings	1 25

Sporting Letter

BY C. H. ZUBER

With the base ball season now on in, full swing in the two big leagues and also started in several of the minor organizations, the fans are asking, what will the finish be? The first few games have been responsible for the upsetting of some calculations; but the fact must not be overlooked that each aggregation in the big leagues is compelled to play 154 games—and before the final contest has been reeled off many a star of this date will have sunk into oblivion, while more than one man who now seems to be of only medocre quality will have developed into a headliner The attendance at the various opening games indicates that the interest in baseball is keener this year than ever before. Dspite the rather bad weather large crowds have witnessed the games. It remains to be seen how the initial Sunday in the various cities pans out. It is certain, however that with a higher grade of base ball than heretofore, and the various railroads loosening up in the matter of rates and excursions, the Sabbath day crowds will be larger than ever before, not only in Cincinnati, but in every other city having Sunday base ball

Says Muggsy

Manager McGraw, of the New York team, has started the followers of the game to figuring by his statement that his pitching staff is stronger than ever this year; that Mathewson is himself again, and that the Giants after a season of rest, again will be strong—or stronger contenders for the National league pennant Pittsburg, too, claims to have added much in strength. If these claims are true, the Chicago Cubs will have a more interesting time landing the flag than they did last year. Manager Hanlon expects the Reds to do more damage to the Cubs this season than they did last, a hope whose realization will be most gratifying

Kane Makes Good.

The absence from the Reds' lineup of Hans Lobert, who has been suffering with a lame ankle for some weeks, has been marked by one gratifying feature in that it has allowed Johnny Kane to break into the fast games and show what he is capable of The little Chicago lad has more than realized expectations, and is certain to become one of the most popular players who has worn a Cincinnati uniform in recent years. Kane has been working exceedingly fast at third base is a strong thrower can hit with the best of them and is speedy to a degree on the bases While there is no prospect of his displacing Lobert at Sack No. 3, he has easily demonstrated that he is a candidate kid when it comes to playing understudy, and that he will prove a valuable man for the Reds this year.

Gossip of the Pugs

The visit of James Corbett during the past week has brought out some interesting pugilistic gossip. The former champion declares that he is through with the prize ring forever, and that he intends to give all his time in the future to the theatrical profession. Speaking of the coming of Bill Squires, the Australian heavyweight, Corbett says that his efforts to get a match with Jeffries should be regarded as a joke. "There are many second rate heavyweights in America who can take Squires' measure and he ought to go after them before he tries to tackle a champion," declares Corbett. He thinks Mike Schreck, the Ohio boy, is one of the mostly likely candidates for heavyweight honors.

S'prised Donchernaw!

The reports from Philadelphia that the Englishman, Spike Robson, outpointed Abe Attell, the American champion, in their six-round bout the other night, caused considerable surprise in pugilistic circles.

Attell was supposed to be the stronger puncher and the cleverer boxer, but in both these qualities Robson proved to be his superior in this particular bout. Whether Robson was allowed to make the better showing for effect or whether he is really the better man remains to be seen. There is reason to believe that a longer battle will be arranged between the two, so that the world's championship at the featherweight may not be in dispute.

Chance for Trotters

The sum of $100,000 will be offered to harness men in purses in the various events on the Grand circuit the coming season. It looks as though 1907 would be the banner year for trotters and pacers. While no claims are being advanced for any particular horse to probably break a record numerous speed trials will be arranged before long in which some of which existing figures undoubtedly will be smashed.

Talk about your breakfast foods,
[illegible]

BASE BALL CO. INCORPORATED

The application to the secretary of state for incorporation of the Coshocton Baseball Co., $2,000 capital, was filed today, with the following incorporators. R B. Caldwell, Wm. Sehlan, John G. Gray, H L. Beach and H. R. Speckman.

The first active step in baseball for the city of Coshocton was taken this afternoon when these papers were filed. Some of the most prominent business men in the city have pledged themselves to support the project and everything now points to the best baseball season Coshocton has ever had

An option has been taken on Riverside park and it may be leased at any length of time to the Coshocton Baseball Co The present plans of the company are to build a grand stand and repair the old one, and also to build bleachers.

The team just at present will be a strictly home talent affair, but if it is necessary to keep up the pace with other clubs, a few salaried men may be added A berth in the Eastern Ohio league will be accepted providing that is a go, but if not, Coshocton will have good baseball anyhow. The season will open about the middle of May

Tennis Club Elects Officers

The Coshocton Tennis Club met Monday evening and reelected its old officers, viz John Ballou, president and Arthur Moore, secy-treas The grounds on South Fourth street will be fixed up and ready for play May 1 and it was decided to admit a limited list of new members, the membership committee consisting of Messrs. Lynde, Moore and Snyder with the president and secretary ex-officio. Dues for the year were assessed and all old members are requested to at once call on the treasurer "and settle."

High Scores.

The high scores rolled at the Parkview alleys Monday evening are as follows. William Smith 54, 85; Blain Cox 70; Raymond Rodgers 50, 63; Earl Horn 50; Art Webster 54; Martin Sherer 50, 50, 62, Lou Quackenbush 54; Shrigley 69.

Our Jake Beckley

R. B. Caldwell has been signed by the management to play first base in the game with Newark O & P league team April 27 His ability as a first baseman is well known in Coshocton to fans, he having filled that position with great credit to him sell in the County league last season

Rice Will Play

Harry Rice of Sebring has also been signed by the management, completing the line-up Rice is a pitcher and signed with the Dallas team in the Texas State League this season, but refused to report. He will probably play third base in the game in this city and at Newark he or Quarley will pitch The Akron Beacon Journal says that Rice is one of the fastest amateurs ever playing in Akron

Want Dates.

A letter has been received from the Eclipse baseball team of East Liverpool asking for dates This team was a member of the Ohio Valley league, but that organization is reported to have blown up.

A Hot One.

The composing room employes of the Vail Co. have challenged the employes in the foundry department for a game of baseball. It will undoubtedly be accepted and a hot game pulled off soon.

Out For Blood.

The Zanesville high and New Lexington high basket ball teams may soon meet in a game on a neutral floor for a side bet of $100, New Lexington wagering that Zanesville will not double the score If the game is played it will probably be some time in the first part of next week and will be contested on the Newark Y. M. C. A floor.

The Parrot as "Polly."

The name "Polly," applied to the parrot, is said to have been brought to the north by flatboatmen, who took grain and provisions down the Ohio and Mississippi rivers to New Orleans. Parrots were in cages at the doors of many French shops, and the westerners heard the French say to the bird, "Parlez, parlez," meaning "[illegible]

The shooting night in the United

"The MATTRESS of the Present and the Future"

OSTERMOOR

EVERY other mattress in the world is stuffed—hair, cotton or feathers — jammed in at the open end of a tick. That's why lumps and holes soon cause sleepless nights. Each OSTERMOOR is built — not stuffed. Handlaid sheeets of downy softness, each full size, are carefully built within the tick. It is vermin-proof. An occasional sun-bath is all it requires. The tick can be taken off and washed when soiled.

$15 EXPRESS PREPAID

SEND FOR FREE 136-PAGE BOOK.

Our book, "The Test of Time," not only treats exhaustively the mattress question, but also describes and illustrates with 200 pictures OSTERMOOR Cushions and Pillows for Window Seats, Cozy Corners, Hall Benches and Easy Chairs.

Look Out! Dealers are trying to sell the "just as good kind." Ask to see the name "OSTERMOOR" and our trade mark label, sewed on the end. Mattresses expressed, prepared by us, same day check is received

2 feet 6 inches wide, 25 s. lb	$ 8.35
3 feet wide, 30 lbs	10.00
3 feet 6 inches wide, 35 lbs	11.70
4 feet wide, 40 lbs	13.35
4 feet 6 inches wide, 45 lbs	15.00

All 6 feet 3 inches long
In two parts 50 cents extra.

Express Charges Prepaid.
Special sizes at special prices.

Ostermoor & Co. 114 Elizabeth St.
NEW YORK
Canadian Agency: The Alaska Feather and Down Company, Ltd., Montreal.

BASEBALL

AMERICAN LEAGUE.

AT DETROIT—		R	H	E.
Detroit	0 0 0 1 1 0 0 0 *	2	7	1
Chicago	0 0 0 1 0 0 0 0 0	1	7	3

Batteries—Siever and Schmidt: Owen and Sullivan

AT WASHINGTON—		R	H	E.
Washington	0 2 0 1 0 1 5 0 *	9	12	2
New York	1 1 0 0 0 1 0 1 0 0	4	6	0

Batteries—Patten and Heydon; Keefe, Clarkson and Kleinow.

AT PHILADELPHIA—		R.	H	E.
Boston	0 0 0 0 1 1 0 0 0	2	8	2
Philadelphia	0 0 1 0 0 0 0 0 1 1	3	8	0

Batteries — Harris and Shaw, Plank and Schreck.

AT ST. LOUIS — Cleveland-St. Louis game called off; rain.

CLUBS	W	L	P.C	CLUBS	W.	L	P C.
Det't	2	1	667	Cleve	1	1	500
Phila	2	1	.667	Wash.	1	1	500
N. Y.	1	1	.500	Bost	1	2	333
Chica	2	2	.500	St. L.	1	2	333

NATIONAL LEAGUE.

AT BOSTON—		R.	H	E.
Boston	0 3 0 0 0 0 0 0 *	3	4	0
Brooklyn	1 0 0 0 0 1 0 0 0	2	3	2

Batteries—Pfeffer and Needham; Rucker and Hutler.

AT CINCINNATI—		R	H.	E
Cincinnati	4 0 0 0 0 5 0 0 *	9	12	1
St. Louis	0 1 0 0 0 0 0 0 0	1	5	2

Batteries — Mason and McLean, McGlynn and Marshall and Bostetter.

AT NEW YORK—		R.	H	E.
Philadelphia	2 0 0 0 2 0 1 0 0	5	4	3
New York	2 0 0 0 2 0 0 0 2 *	6	7	4

Batteries — Duggleby and Jacklitsch; Ames, Taylor and Bresnahan.

CLUBS	W	L	P.C	CLUBS	W	L	P C.
Chica	2	0	1000	N. Y.	1	1	500
Cin'ti	2	0	1000	Pitts.	0	1	.000
Bost	2	0	1000	Brook.	0	2	000
Phila	1	1	.500	St L.	0	2	.000

MINNESOTA'S EXPERIENCE

Carl L. Wallace, chairman of the Tax Committee of the Minnesota house of representatives, brings a tax message to the people of Ohio. Mr. Wallace had been in the forefront in the campaign to secure the adoption of a constitutional amendment for Minnesota, and, since its adoption, has been a leader in the work of enacting laws under the provisions of the amendment.

The amendment practically does for Minnesota what the constitutional amendment of 1903 (and which was defeated) proposed for Ohio—permits the classification of property for taxation.

Mr. Wallace says:

In 1857 Minnesota was about to come into the Union and the wise men were gathered together in a constitutional convention; they looked around and about them and they saw that the latest most approved, up-to-date constitution was the one that had been adopted by the state of Ohio in 1851, and they reached out and gathered it in bodily Now, I can't say here that one good turn deserves another, because I don't think Ohio did us a good turn in that instance, but at any rate, we copied Ohio, and now for gracious' sake, Ohio, do turn around and copy Minnesota by amending your constitution on the subject of taxation, as we have done

The Original Assassins.

"Assassin," according to Dr. Murray's dictionary, "retains so much of its original application as to be used chiefly of the murderer of a public personage, who is generally hired or devoted to the deed and aims purely at the death of the victim." The original assassins were organized Moslem fanatics who flourished in the Lebanon at the time of the crusades and were commissioned by their chief, the Old Man of the Mountain, to murder Christian kings and leaders. They took their name from the drug hasheesh, with which they intoxicated themselves for their work. For a long time "assassin" retained the idea of an emissary of some chief or party.—Westminster Gazette.

E. O. Schedule.

The most important meeting of the Eastern Ohio league yet held, will be in Dennison, Sunday April 21, when a schedule will be formed. The circuit will consist of six clubs and a schedule will be made to satisfy each once. The circuit consists of Newark, Coshocton, Twin Cities, Steubenville, Canal Dover and Massillon. The league will probably open about May 15

HOTEL ST. DENIS
BROADWAY AND 11TH STREET
NEW YORK CITY.
Within Easy Access of Every Point of Interest. Half Block from Wanamaker's. 5 minutes' walk of Shopping District.
NOTED FOR: Excellence of Cuisine, Comfortable Appointments, Courteous Service and Homelike Surroundings.
ROOMS $1.50 PER DAY AND UP
EUROPEAN PLAN.
Table d'Hote Breakfast 50c.
WM. TAYLOR & SON, Inc.
ALSO
HOTEL MARTINIQUE.
Broadway & 33rd Street.

Railroad Time Tables

WHEELING TIME TABLE.

Northbound	Mail & Exp. 33 A. M.	Exp. 7-5 P. M.
Lv. Coshocton	8:00	4:43
Ar. Fresno	8:21	5:01
Ar. Chili	8:25	5:08
Ar. Baltic	8:41	5:20
Ar. Sugar Creek	8:53	5:31
Ar. Barrs Mills	9:03	5:40
Ar. Dundee	9:10	5:46
Ar. Beach City	9:22	6:00
Ar. Justus	9:30	6:10
Ar. Navarre	9:41	6:20
Ar. Massillon	10:00 a. m	7:00 p. m.
Ar Orrville	10:31 a. m.	f 7:31 p. m.
Ar Creston	10:57 a. m.	f 7:42 p. m.
Ar Wellston	11.44 a. m	f 8:39 p. m.
Ar Norwalk	12:30 p. m.	f 9:17 p. m.
Ar Bellevue	12:55 p m.	f 9:38 p. m.
Ar Toledo	2:50 p. m.	11:15 p. m.
Ar Chicago		7:15 a. m.

Ar. Zoar 10:07 a. m.
Ar. Sherrodsville 10:33 a. m.
Ar. Wheeling 12:45 p. m.

Ar. Canton	10.20 a. m.	7:05 p. m.
Ar. Kent	11:25 a. m.	8:05 p. m.
Ar. Cleveland	12.35 p. m.	9:20 p. m.

Southbound Trains.

	Express 8	Express 34
Lv Coshocton	11.26 a.m.	8:24 p.m.
Ar Conesville	f 11:43 a.m.	f 8:39 p.m.
" AdamsMills	f 11:51 a.m.	f 8:47 pm.
" Dresden	12:02 p.m.	8:58 p.m.
Zanesville	12:40 p.m.	9:30 p.m.

Buffet parlor cars between Cleveland and Zanesville trains 33 and 34. Free reclining chair Navarre to Chicago on train 7.

PANHANDLE TIME CARD.

Going East.

No. 8 daily	2:25 a. m.
No. 10, daily	9:32 a. m.
No. 18, daily	10:40 a. m.
No. 6, daily	1:34 p. m.
No. 36 Sunday only	7:54 p. m.
No. 20 daily	10:05 p. m.
No. 32 not on Sunday	6:17 p. m.

Going West.

No. 21 daily	4:53 a. m.
No 33 Not on Sunday	6:01 a. m.
No. 37 Sunday only	7:00 a. m.
No. 19 Daily	11:48 a. m.
No. 3 Daily	4:48 p. m.
No. 25 daily	12:10 p. m.

T. W. V. & O. R. R.
(No Sunday Trains)
No. 452 arrive [illegible]
No. 451, depart [illegible]

NEWSPAPER ARCHIVE®

The Fountain Dry Goods Co.

DEPENDABLE FURNITURE

The Only Kitchen Cabinet For Economical Women

Is the one that lasts a lifetime, and yet is not high-priced. That's the McDougall.

And economical women know it. The McDougall people make and sell five times as many kitchen cabinets as any other concern.

Why? Simply because they make them better.

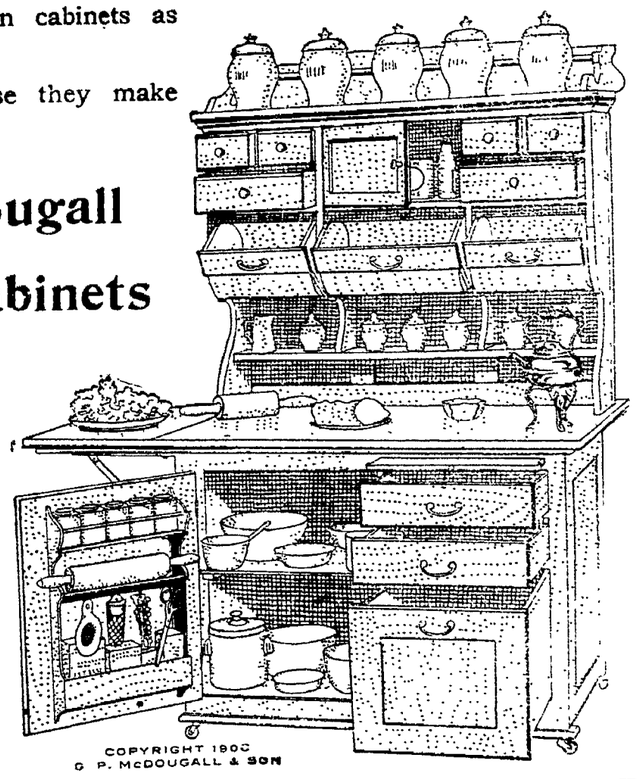

COPYRIGHT 1906 G. P. McDOUGALL & SON

The McDougall Kitchen Cabinets

Are not high priced. $18 to $28. There are imitations that sell for less.

But the McDougall is always a blessing and not a nuisance; is dust-proof, mouse-proof, and easily cleaned, and pays for itself quickly by saving kitchen supplies.

So it's economy to buy a McDougall.

The Fountain Dry Goods Co.

SOLE DISTRIBUTORS OF McDOUGALL CABINETS

A Most Valuable Agent.

The glycerine employed in Dr. Pierce's medicines greatly enhances the medicinal properties which it extracts from native medicinal roots and holds in solution much better than alcohol would. It also possesses medicinal properties of its own, being a valuable demulcent, nutritive, antiseptic and antiferment. It adds greatly to the efficacy of the Black Cherry-bark, Bloodroot, Golden Seal root, Stone root and Queen's root, contained in "Golden Medical Discovery" in subduing chronic, or lingering coughs, bronchial, throat and lung affections, for all of which these agents are recommended by standard medical authorities.

In all cases where there is a wasting away of flesh, loss of appetite, with weak stomach, as in the early stages of consumption, there can be no doubt that glycerine acts as a valuable nutritive and aids the Golden Seal root, Stone root, Queen's root and Black Cherrybark in promoting digestion and building up the flesh and strength, controlling the cough and bringing about a healthy condition of the whole system. Of course, it must not be expected to work miracles. It will not cure consumption except in its earlier stages. It will cure very severe, obstinate, hang-on, chronic coughs, bronchial and laryngeal troubles, and chronic sore throat with hoarseness. In acute coughs it is not so effective. It is in the lingering hang-on coughs, or those of long standing, even when accompanied by bleeding from lungs, that it has performed its most marvelous cures.

Prof. Finley Ellingwood, M. D., of Bennett Med. College, Chicago, says of glycerine:

"In dyspepsia it serves an excellent purpose. Holding a fixed quantity of the peroxide of hydrogen in solution, it is one of the best manufactured products of the present time in its action upon enfeebled, disordered stomachs, especially if there is ulceration or catarrhal gastritis (catarrhal inflammation of stomach), it is a most efficient preparation. Glycerine will relieve many cases of pyrosis (heartburn) and excessive gastric (stomach) acidity."

"Golden Medical Discovery" enriches and purifies the blood curing blotches, pimples, eruptions, scrofulous swellings and old sores, or ulcers.

Send to Dr. R. V. Pierce, of Buffalo, N. Y., for free booklet telling all about the native medicinal roots composing this wonderful medicine. There is no alcohol in it.

MRS. BORDENKIRCHER DIES AT BACON RUN

Anna Royer Bordenkircher, wife of Benjamin Bordenkircher, died at her home near Bacon Run Monday night at 11:25 o'clock. She has been in ill health for about ten years but was taken seriously ill last week and rapidly succumbed to the ravages of Bright's disease. Had she lived until April 30 she would have been 54 years of age.

Mrs. Bordenkircher had lived in this county all her life having been born in Franklin township. She is survived by her husband and eight children, Adeline, Frank, Ambrose, Jesse, Anna, Matilda, Clarence and Catherine. Anna resides at Dennison and Jesse is employed at the Racket store in Coshocton; the others live in Linton township. There are also two brothers and one sister living, Christopher and Augustus Royer and Mrs. Frances Lauvery. The two brothers live near Bacon and the sister at Maysville, Ohio.

The funeral services will be conducted at the Wills Creek Catholic church by Rev. Fr. Dunn, of Dresden Thursday morning at ten o'clock.

NIGHT PROWLER FRIGHTENS A LADY

Mrs David Green who lives on East Main street, was badly frightened and also painfully injured Monday night about 11 o'clock. Mrs. Green was alone, her husband being employed at the glass factory and on the night shift that night. About 11 o'clock the lady heard some one on the back porch, and a knock. A man's voice demanded admittance and a bed.

Mrs. Green told him he might sleep on the porch, and she ran out the front door and called her neighbors, Jim and Jake West. They searched for the intruder, but he had disappeared. Jacob West remained at the Green residence untin Mr. Green returned home, and in the mean time, the fellow had appeared at the Jim West home, farther down the street. He was detected by the residents, and they gave chase, and called to him to stop. He did so and was recognized as a nearby resident who had come home so much intoxicated that he did not know wheen he was.

Don't Use "Practically Pure" White Lead

There is no other pigment that is "practically" White Lead—no other paint that has the properties of Pure White Lead Paint.

Pure White Lead, good paint that it is, cannot carry adulterants without having its efficiency impaired. To get Pure White Lead durability, use

Fahnestock
Pure White Lead

Every keg bears the Dutch Boy trade mark—a guarantee that the contents are absolutely Pure White Lead made by the Old Dutch Process.

SEND FOR BOOK

"A Talk on Paint," gives valuable information on the paint subject. Sent free upon request.

National Lead & Oil Co. of Penna.
Second National Bank Building, Pittsburgh, Pa.

For Sale by all Dealers

Famous Quakers Here

Mighty Throng Gathers to See Them

What They Are Doing

Over a thousand people gathered last evening to see the Quaker Doctors. Some came to see the free cures that these people make on their platform, others to see their refined entertainment which was very good, particularly the illustrated songs in the production of which they use the Calcium or Limelight.

The banjo playing by a trio consisting of a lady and two gentlemen is the finest ever heard here. One of them keeping his banjo in the air, whirling around his head, etc., playing it at the same time.

The ladies and children were particularly pleased with the facial contortions and character comedy work of one of the players.

The Jackson Herald in speaking of the Quaker Doctors says: "It was a sight of a life time when Mr. Wm. Ewing stepped on the platform last night and in less than five minutes the Quaker Doctors removed a large growth on the side of his neck that that been there since a child and after being handaged, Mr. Ewing stood around in the crowd and talked to friends seemingly none the worse for the operation; after which Mr. Wm. Browning who has worked in the mines here for 30 years and on account of a premature blast has been deaf a long time was operated on and stated that he was able to hear even a whisper.'

In Newark, Marion, Steubenville and other neighboring towns these Quaker Doctors have at least created a lot of excitement over their medicines and methods; it remains to be seen whether they will be as successful here in Coshocton. These free shows will continue now every night and big crowds will pprobably gather.

Tonight the performcane will be given opposite the Panhandle depot.

COURT HOUSE

The "muley cow" case is still occupying the attention of Judge Nicholas and the jury will come to a close. Every one of the men on the jury is conversant with matters pertaining to cattle and the case is probably more interesting to them than it would be if they had been raised somewhere else than on a farm. The cow which caused the trouble was of the Angus breed and came from Indiana. The defendant in the case, Samuel Taylor, was on the stand Monday evening and again Tuesday. He said that he had to get up at one o'clock Monday morning in order to drive the twenty miles over rough roads to town and that he was feeling ill when on the stand Monday afternoon but was better Tuesday morning. He is not a strongly constituted man. Nancy Wilson, the plaintiff, is a woman past middle age. The corridor of the courthouse is thronged with witnesses.

Answer and cross-petition filed in the case of Haidet vs Coshocton Machine Mfgg. Co.

Motion to amend fourth cause of action is case of Blackson vs Eckert.

LICENSED TO MARRY.

Clinton A. Spindler, 28, oil driller, Marietta; Bessie Alexander, 19, Plainfield.

DEEDS FILED.

Julia A. Snyder and Ray Snyder to E. J. Taylor, 10 acres in Tiverton tp., $425.

W. H. [illegible]

A. Snyder 10 acres in Tiverton tp., $1500.

Martha E. Switzer and W. E. Switzer to Margaret F. Baker, lot 47 in Warsaw $500.

David Van Kennel and others to John Van Kennel, Jr., 70 acres in Monroe tp., $700.

John P. Fry to Edward D. Fry et al 320 acres in New Castle tp., $3,000.

J. P. Fry to Frank Fry, 79 acres in Newcastle tp., $1,000.

J. P. Fry to Samuel H. Fry 101 acres in Newcastle tp., $1,000.

I. B. Dillin and D. G. Whittemore to David B. Evans, part of lot 672 and 673 in Coshocton $850.

Sarah A Miller to Caroline P. Shanbaugh, 2 acres in White Eyes tp., $1,000.

Otto A. Olinger, guardian of Albert W. Pretzius et al to Clara Pretzius 100 acres in Crawford township $1360.

Wilson O Norman and wife to John W. Cutshall, 40 acres in White Eyes tp., $1,000.

Elmer L. Thompson to Belle Vansickle lot 13 in Lafayette tp., $100.

Edward M Guthrie and wife to Cora Jones 13 acres in Virginia township $1,000.

Martha Askrens, admx. to J. B. Baldwin, lot 1621 Board of Trade 3rd addition $125.

A. A. Shipper to Erward Carroll, lot 1633 in Coshocton $1400.

Johnson Ruby to Ella Ruby lot in Plainfield $1.

Geo. Riley and wife to Robert J. Cochran 2-5 acre in New Castle township $450.

Margaret Powell et al to Carrie L. Graham 179 acres in Adams township $1.

John O. Ekleberry to John M. Kirk lot 470 in West Lafayette $100.

James Ames and wife to Edward Ames, 8 acres in Crawford township $280.

Edith D. Wright and E. M. Wright to Rachel Clark and Nathias Crawford, lot 70 in Warsaw $2000.

Delilah Shannon to Cynthia McMichael part of lots 4 and 5 in Keene $500.

Mary Leech et al to Adam J. Hummel 10 acres in Mill Creek tp., $275.

John W. Miller et al to Ada Hull, 1.23 acres in Franklin tp., $175.

Ann Jane Moore to John Fett, 4.3 acres in White Eyes tp., $193.50.

Florence C. Pew and Milan Pew to George Wenpler lot 1924 McClain addition $2100.

James Passmore to George Roberts 18 acres in Jackson tp., $160.

Louise Ryder to F. M. Richards, 26 acres in Bedford township $50.

Augustus Schlegel et al to Edward Schlegel, quit claim to 181.8 acres in Crawford township $6300.

Jas. A. Wilson and wife to Jesse H. Stiner lots 12 and 13 and part of 20 in Plainfield $1100.

Anna W. Kirk and John M. Kirk to John Eckleberry, lot 470 in West Lafayette $200.

Edward J. Kempf and wife to S. P. Price 50 acres in Jackson township $1675.

Frank Klinger and wife to Malinda Bosst, part of lot 1511 in Coshocton $1250.

Wm. A. Hahn and wife to N. C. Bush and L. B. Preston, 2-3 of lot 1431 in Coshocton $2400.

N. W. Gamble and C. A. Gamble to Chas D. Johnston lots 184 and 185 in Warsaw $125.

Geo. H. Groene and wife to Mollie I. Brihl part of out lot 64 in Coshocton 525.

Hannah Fortune to Wm. Richardson and wife 15 acres in Jackson tp., $850.

J. R. Elder and wife to Mary Glife part of lots 26, 27 and 28 in Walhonding $200.

Coshocton Improvement Co. to Andrew Kiefer lots 1562 and 1563 Board of Trade third addition $300.

Benj. F Bantum and wife to Chas E. Bantum 140.5 acres in Bethlehem tp., $1.

Nathaniel Cox and wife to Sheldon Newcome part of lot 29 in Virginia tp., $15.

Chas E. Bantum and wife to Benj. F. Bantum and wife to 57 rC F. Bantum, quit claim to 140.5 acres in Bethlehem tp., $1.

Smith Brown and wife to Samuel G. Phillips, 40 acres in Oxford tp., $400.

Earl H. Clark to Pearl D. Cove lot 134 in Warsaw $1.

Wm Corder for plumbing, both phones

LADIES
—Dr. LaFranco's—
Compound Gives Positive Relief
Safe, Quick, Reliable Regulator
Superior to other remedies sold at high prices. Cure guaranteed. Successfully used by over 200,000 Women. Price, 25 Cents, druggists or by mail. Testimonials and booklet free.
Dr. LaFranco- Philadelphia, Pa.

Every Woman
is interested and should know about the wonderful
MARVEL Whirling Spray
The new Vaginal Syringe. Best—Most convenient. It cleanses instantly.
Ask your druggist for it. If he cannot supply the MARVEL accept no other, but send stamp for illustrated book—sealed. It gives full particulars and directions invaluable to ladies. MARVEL CO. 44 East 23d Street, NEW YORK.

SIXTH STREET
Theatre
Vaudeville
Tonight
1st Show 7:30
2d Show 9:00
Prices 10-20c

Goes to Indiana.

Harris Ross, the well known pressman of the Sign & Novelty Co. left Tuesday for Indianapolis where he has accepted a position with the Aillison Coupon Co.

In everybody's mouth from Maine to California, TACO 5c Cigar.

A Strong Endorsement

For nearly three years, there has continually come to ears of the management of this factory malicious falsehoods uttered by a few unprincipled salesmen and others, who would pose as music dealers, but are without commercial standing and unworthy of credit in any form, which fact is, however becoming each month more generally known. A few innocent people have been imposed upon, and lead to believe these malicious attacks upon our home piano were true, but others knowing the source of the feeling that prompted these falsehoods, give them no credence. We will hereafter take occasion from time to time to publish such letters that are almost daily received from the many dealers who receive and handle our product. These are unsolicited and are entitled to more weight than the malicious attacks of some unscrupulous competitor who is trying to foist some cheap unknown instrument at a fictitious value on the people of Coshocton county.

THE BOSTON PIANO CO.

Lafayette, Ind. April 11 1907

The Boston Piano Co.,
Coshocton, Ohio.

Gentlemen.—

The style B. Boston just came in a few minutes ago. Now I feel impelled to say something nice to you. This piano is a splendid instrument. The tone action and scale is second to none. The bass is deep and round and full. The treble is brilliant, the tone throughout is clear, and resonant. I believe it is an honest piano, and compares favorably with many of the most expensive makes. Just as long as you turn out such pianos as this one, you can count on me as a patron.

Wishing you success, such as you deserve, I am,

Sincerely yours
H. S. JAMISON

We Have More Depositors

at the present time, than ever before in the history of the bank.

And we are better prepared now, than ever, to take care of their Interests.

THE PEOPLES BANKING & TRUST CO.

J. L. Rue, Pres. R. H. Mills, Cash., L. E. Haughman, Asst. Cash.

Always Open Saturday Night.

Sons of Veterans' Meeting Nights

The Sons of Veterans will meet next Wednesday night and after that meeting, then the new order goes into effect and meetings will be held on the first and third Fridays of each month as already stated.

WALKER & LAWRENCE
Sunny Jim Oxfords, $4.00. 15 2

Dr. Hutton fits glasses correctly.

Telephone Men Leave.

All but one of the telephone men who installed the new system here for the Central Union company left for Columbus today having finished work at Coshocton.

NO DIFFERENCE

No distinction is made as to the kind of Piles that Dr. Leonhadrt's Hem-Roid cures.

The names Internal, External, Bleeding, Blind, Itching, Suppurating, etc., are simply names of the different stages through which every case will pass if it continues long enough.

Piles are caused by congestion or stagnation ofblood inthe lower bowel, and it takes an internal remedy to remove the cause. Dr. Leonhadrt's Hem-Roid is a tablet taken internally.

It is a permanent cure. Money back if it fails.

A guarantee with every package. Price $1.00 at C. E. Anderson's or Dr. Leonhardt Co., Niagara Falls, N. Y. 2

WALKER & LAWRENCE
A good place to buy good shoes. tf

Junior Order.

The Junior Order of American Mechanics will hold an important meeting Wednesday evening; there will be banquet and a number of out of town guestts.

Bad Weather

May have kept you from attending our opening last week. If so, come in at your earliest convenience and we will be glad to show you through our establishment

Si-Ri-On

That brilliant, lasting varnish. Just the thing for touching up old furniture, floors, porch furniture, etc. Comes in one-half pint to five gallon cans. Made by us—that guarantees the quality.

Men & Boys WANTED
At Once
GOOD WAGES
Apply At

CASTORIA
For Infants and Children.

Looking Down—An Inspiration

"Look up" is excellent counsel—but beautiful things are also to be seen by looking down. Looking down is an inspiration—if the floors in your house are finished with

Andrews Nukote
THE MODERN FINISH

At the touch of a brush—"Nukote" converts a coarse unsightly softwood floor into a veritable mirror of art and elegance—a beautifully grained hardwood finish—lustrous and durable. And more—

It improves hardwood floors—corrects the mistake of inferior floor varnish.

"Nukote" stains and finishes at one operation.

"Nukote" does not fade—will not turn white—will wash. Will not show scratches or heel marks—there is no white in it—solid, permanent color all the way through—a perfectly combined stain and varnish.

"Nukote" presents a firm, tough and elastic surface, unequalled for wear.

Look down on your floors—then try "Nukote".

Ask dealer for color card and picture booklet, "What I did with Nukote."

PRATT & LAMBERT
VARNISH MAKERS
BUFFALO NEW YORK CHICAGO

CONNECTING
Cleveland and Buffalo
WHILE YOU SLEEP
Good Night — On Lake Erie
The Twin Flyers of the Lakes
"CITY OF ERIE" "CITY OF BUFFALO"
Both magnificent boats, in all respects the finest and fastest that are being run in the interest of the travelling public in the United States.
TIME CARD - DAILY INCLUDING SUNDAY
LEAVE — ARRIVE
CLEVELAND 8 P. M. BUFFALO 6:30 A. M.
BUFFALO 8 P. M. CLEVELAND 6:30 A. M.
CENTRAL STANDARD TIME
Connections made at Buffalo with trains for all Western and Canadian points; at Cleveland for Toledo, Detroit and all points West and Southwest.
Tickets reading over L. S. & M. S. Ry. or N. Y. C. & H. R. R. R. will be accepted on this Company's Steamers without extra charge.
Special Low Rates Cleveland to Buffalo and Niagara Falls every Saturday Night, also Buffalo to Cleveland.
Ask Ticket Agents for Tickets via C. & B. Line. Send four cents for illustrated pamphlet.
The Cleveland & Buffalo Transit Co.
W. P. Herman, G. P. A., Cleveland, Ohio

SUITCASES!

NEWSPAPER ARCHIVE®